

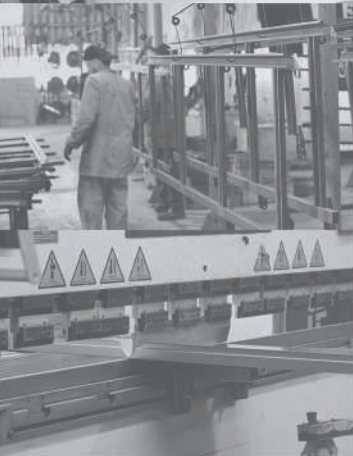

METAL C
COMPONENTES AUTOMOTIVOS

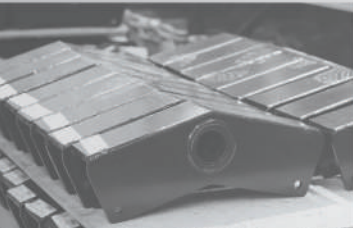

25



a n o s

INVESTINDO NO QUE
MOVE O FUTURO



CATÁLOGO 2026

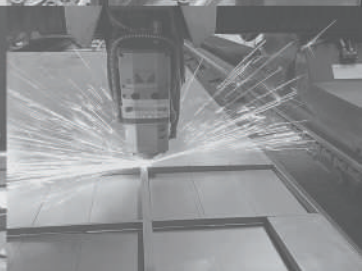
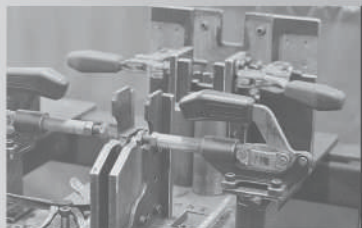

As informações apresentadas pela Indústria Metalúrgica Cechinato LTDA nessa publicação servem de referência, podendo apresentar aproximações visuais e arredondamentos dimensionais, além de estarem sujeitas à alteração de características técnicas sem o aviso prévio devido a busca por melhoria contínua de seus produtos e processos.

Rev.: 01 - 03/2026

SUSPENSÃO	04
RANDON	04
GUERRA	08
LIBRELATO	11
FACCHINI	13
NOMA	16
MERCEDES-BENZ	18
SCANIA / VOLVO / IVECO	21
VW / FORD / VM	23
DIVERSOS	25
CONJUNTO DE SUSPENSÃO	26
SUSPENSORES	47
RESERVATÓRIO DE AR	60
CAIXAS	61
SUPORTES DE PARALAMA	62
SUPORTES DE LANTERNA	63
PROTETORES LATERAIS	65
PARA-CHOQUES	67
DISPOSITIVO DE AMARRAÇÃO	69
COMPONENTES	70
CAÇAMBA/ BASCULANTE	72
TRAVESSAS	73
CAIXA DE CARGA	74
RANDON	74
GUERRA	87
NOMA	97
LIBRELATO	104
FACCHINI	111
TAMPAS MONTADAS.....	118

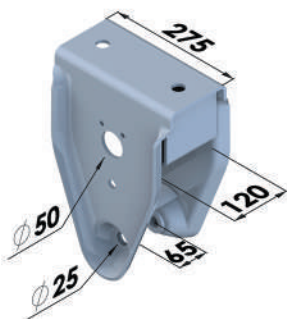

SUPORE DIANTEIRO
SR SUSPENSYS 2000
SP552

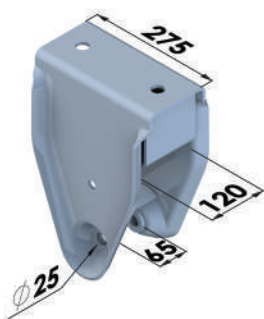

SUPORE DIANTEIRO
SR SUSPENSYS 2007
SP553

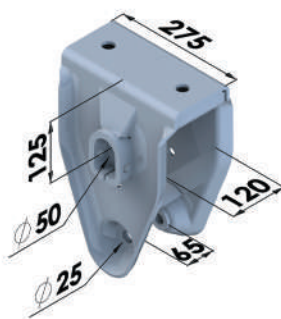

SUPORE CENTRAL
SR SUSPENSYS 2000
PINO Ø 50 mm
SP554 - Sem mancal
SP614 - Com mancal

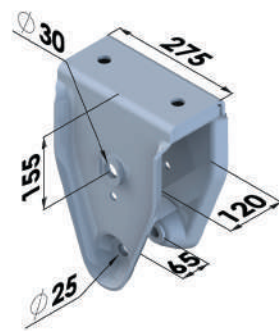

SUPORE CENTRAL
SR SUSPENSYS 2007
PINO Ø 30 mm
SP555

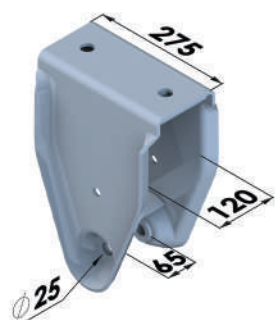

SUPORE GUIA
SUSPENSÃO DISTANCIADA
SR SUSPENSYS 2007
SP670

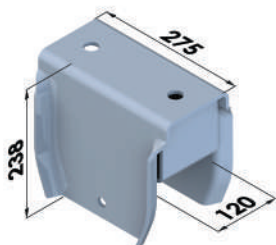

SUPORE TRASEIRO
SR SUSPENSYS 2000
SP556

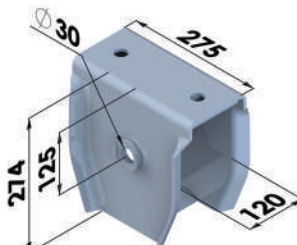

SUPORE CENTRAL
SUSPENSÃO DISTANCIADA
PINO Ø 30 mm
SP649 - Balança

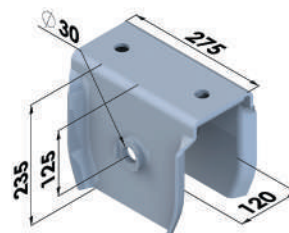

SUPORE CENTRAL
SUSPENSÃO DISTANCIADA
PINO Ø 30 mm
SP880 - Barra Equalizadora

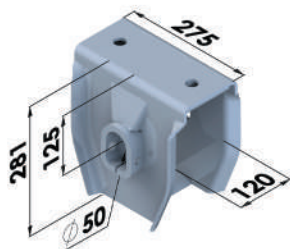

SUPORE CENTRAL
SUSPENSÃO DISTANCIADA
PINO Ø 50 mm
SP650 - Balança

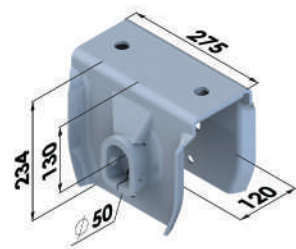

SUPORE CENTRAL
SUSPENSÃO DISTANCIADA
PINO Ø 50 mm
SP1101 - Barra Equalizadora

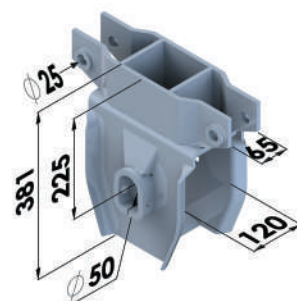

SUPORE CENTRAL
SUSPENSÃO CARREGA-TUDO
PINO Ø 50 mm
SP882

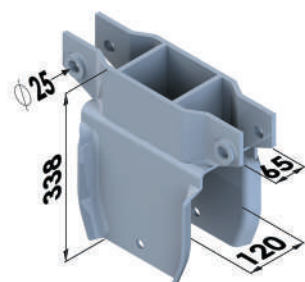

SUPORE TRASEIRO
SUSPENSÃO CARREGA-TUDO
SP883

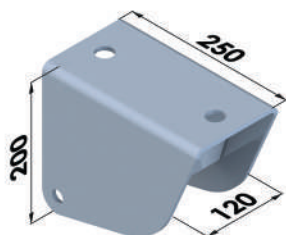

SUPORE DIANTEIRO
INCLINADO
SUSPENSÃO CARREGA-TUDO
SP884

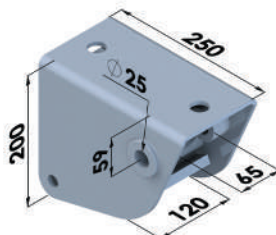

SUPORE DIANTEIRO
INCLINADO PARA TENSOR
SUSPENSÃO CARREGA-TUDO
SP884A

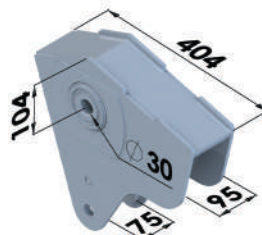

BALANÇA SUSPENSÃO
DISTANCIADA
BUCHA LUBFREE
SP879

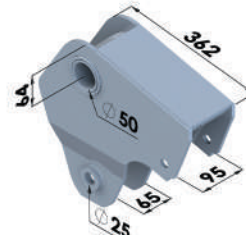

BALANÇA SUSPENSÃO
DISTANCIADA
BARRA EQUALIZADORA
P/PINO Ø 50 mm
SP1094

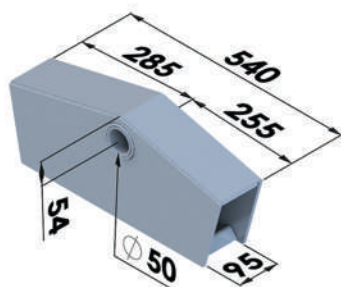

BALANÇA SOLDADA
P/PINO Ø 50 mm TRUCK
SP470 - Lateral esp. 8,00 mm

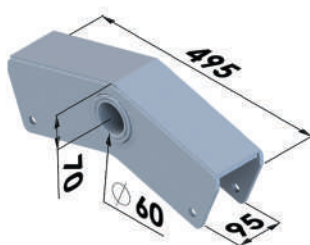

BALANÇA SOLDADA
P/PINO Ø 60 mm
SP472A - Lateral esp. 8,00 mm

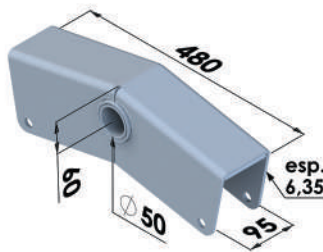

BALANÇA ESTAMPADA
P/PINO Ø 50 mm
SP399 - Chapa esp. 6,35 mm

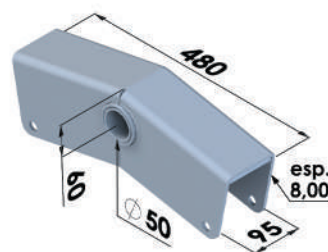

BALANÇA ESTAMPADA
P/PINO Ø 50 mm
SP452 - Chapa esp. 8,00 mm

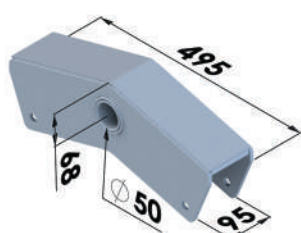

BALANÇA SOLDADA
P/PINO Ø 50 mm
SP471 - Lateral esp. 8,00 mm
SP471B - Lateral esp. 9,50 mm

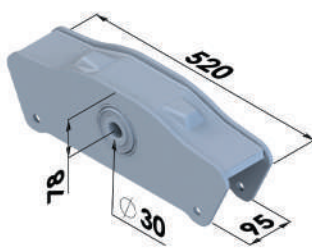

BALANÇA SOLDADA
BUCHA LUBFREE 2011
SP443 - Lateral esp. 8,00 mm
Sem Bucha
SP443A - Lateral esp. 8,00 mm
Com Bucha

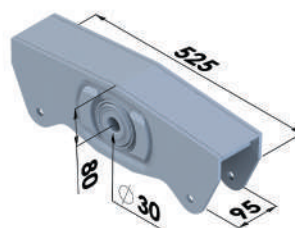

BALANÇA SOLDADA
BUCHA LUBFREE 2007
SP648 - Lateral esp. 8,00 mm
Sem Bucha
SP648A - Lateral esp. 8,00 mm
Com Bucha

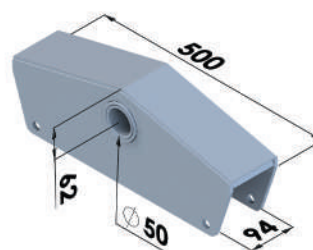

BALANÇA SOLDADA
P/PINO Ø 50 mm FLORESTAL
SP638 - Lateral esp. 8,00 mm

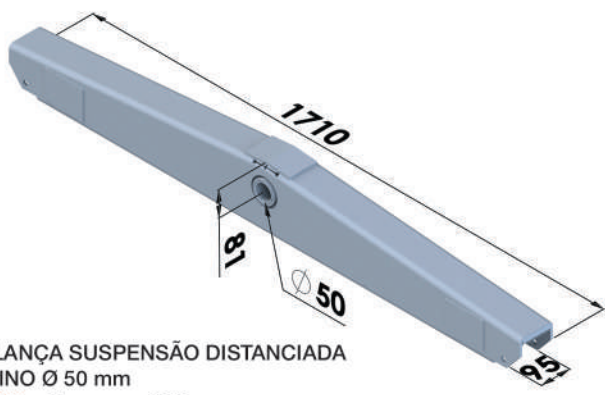

BALANÇA SUSPENSÃO DISTANCIADA
P/PINO Ø 50 mm
SP639 - Chapa esp. 8,00 mm

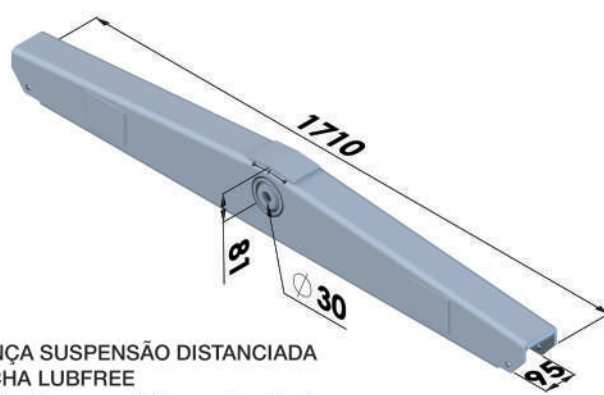

BALANÇA SUSPENSÃO DISTANCIADA
C/BUCHA LUBFREE
SP640A - Chapa esp. 8,00 mm - Com Bucha

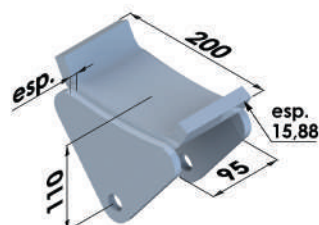

DESILZANTE SUPORTE
TRAS/DIANT SUSPENSYS 2000
SP473 - Lateral esp. 9,50 mm
SP473A - Lateral esp. 6,35 mm

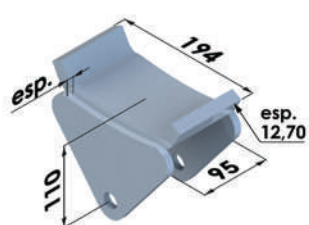

DESILZANTE SUPORTE
TRAS/DIANT SUSPENSYS 2000
SP475 - Lateral esp. 9,50 mm
SP475A - Lateral esp. 6,35 mm

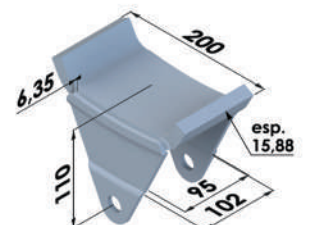

DESILZANTE SUPORTE
TRAS/DIANT SUSPENSYS 2007
SP541

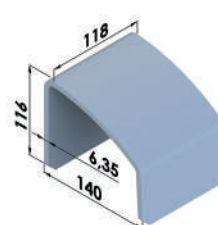

APOIO DESILZANTE SUPORTE
DIANT/TRAS SUSPENSYS 2000
SP553.1

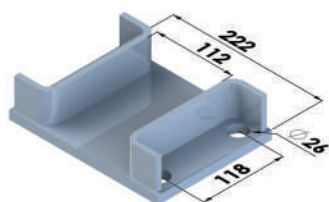

SAPATA INFERIOR
P/EIXO QUADRADO
SP543 - Eixo 112 mm
SP543A - Eixo 118 mm

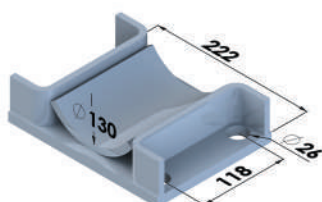

SAPATA INFERIOR
P/EIXO REDONDO
SP543B - Eixo Ø 130 mm

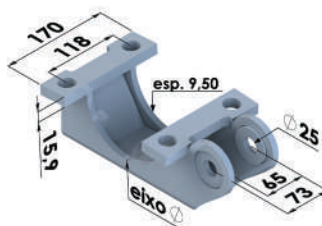

SAPATA SUPERIOR
P/EIXO REDONDO
SUSPENSYS 2000
SP542 - Eixo Ø 140 mm
SP542A - Eixo Ø 130 mm

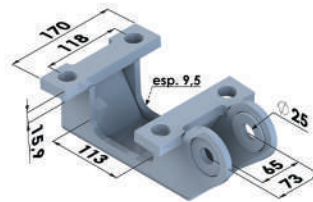

SAPATA SUPERIOR
P/EIXO RETANGULAR
SUSPENSYS 2000
SP544

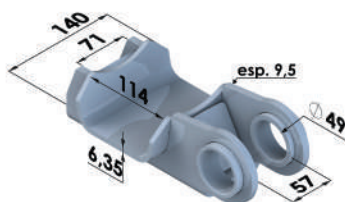

SAPATA P/EIXO RETANGULAR
BUCHA CÔNICA SR RANDON
SP941

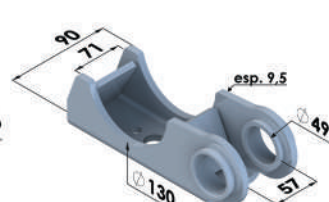

SAPATA P/EIXO REDONDO
BUCHA CÔNICA SR RANDON
SP942

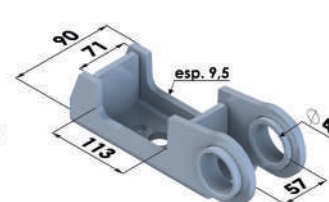

SAPATA P/EIXO RETANGULAR
BUCHA CÔNICA SR RANDON
LINHA LEVE
SP950

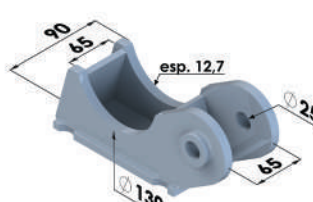

SAPATA
P/EIXO REDONDO Ø 130 mm
SUSPENSÃO CARREGA-TUDO
SP990

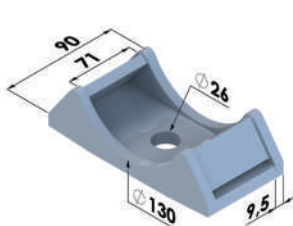

SAPATA INFERIOR
P/EIXO REDONDO Ø 130 mm
SUSPENSÃO CARREGA-TUDO
SP988



APOIO TENSOR
P/EIXO REDONDO Ø 130 mm
SUSPENSÃO CARREGA-TUDO
SP989

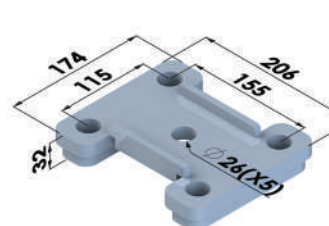

SAPATA INFERIOR MOLA
SUSPENSÃO CARREGA-TUDO
SP991

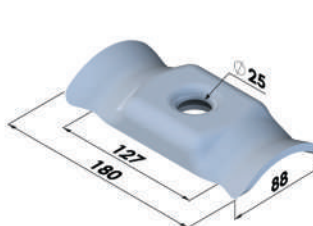

GUIA GRAMPO DE MOLA
MODELO D ESTAMPADO
SP1083

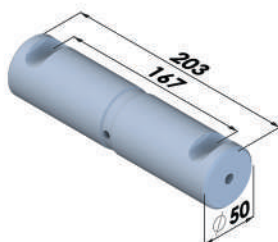

PINO DA BALANÇA SR
Ø 50x203 mm
SP493 - Temperado
SP493A - Sem Têmpera



PINO DA BALANÇA
Ø 60x225 mm
SP492 - Temperado
SP492A - Sem Têmpera

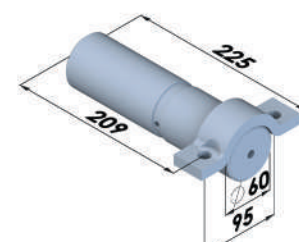

PINO DA BALANÇA
Ø 60x225 mm C/MANCAL
SP491 - Temperado
SP491A - Sem Têmpera

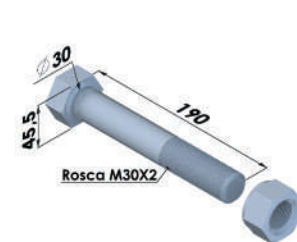

PINO DA BALANÇA BUCHA
MOLECULAR Ø 30x190 mm
C/PORCA
SP656

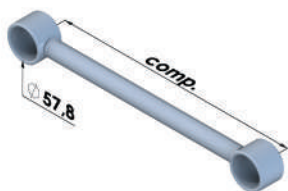

TENSOR FIXO SR SOLDADO
SP545 - 480 mm
SP545A - 535 mm
SP545B - 380 mm
SP545C - 420 mm

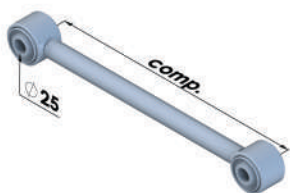

TENSOR FIXO SOLDADO MONT C/BUCHA
SP963 - 480 mm
SP963B - 380 mm
SP963C - 420 mm
SP1102 - 535 mm

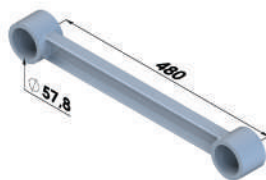

TENSOR FIXO 480 mm SR 2002 FUNDIDO
SP560

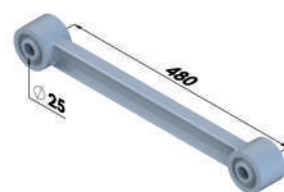

TENSOR FIXO 480mm FUNDIDO MONT C/BUCHA
SP962



TENSOR REGULÁVEL MONT C/PONTEIRA
SP1032 - 420 mm
SP853 - 535 mm
SP853A - 480 mm
SP853B - 380 mm



TENSOR REGULÁVEL MONT C/PONTEIRA E BUCHA
SP1033 - 535 mm
SP961 - 480 mm
SP961B - 380 mm
SP1065 - 420 mm

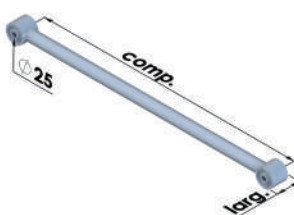

BARRA EQUALIZADORA C/BUCHA
SP955 - Comprimento 1250 mm
 Largura 75 mm
SP1099 - Comprimento 1170 mm
 Largura 65 mm



FUSO TENSOR SR REGULÁVEL
SP644 - 450 mm
SP558 - 372 mm
SP1130 - 280 mm
SP563 - 315 mm

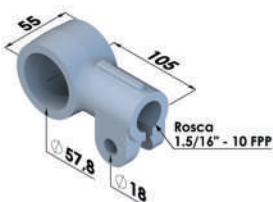

PONTEIRA DO TENSOR SR FUNDIDA
SP559D - Rosca Direita
SP559E - Rosca Esquerda

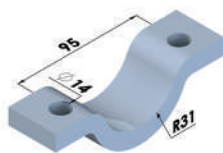

SEMI MANCAL P/PINO Ø 60 mm
SP499

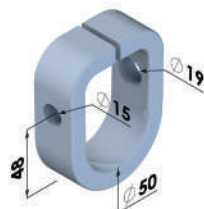

MANCAL SUPORTE CENTRAL P/PINO Ø 50 mm
SP502

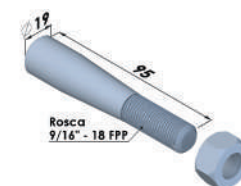

PINO CÔNICO P/MANCAL C/PORCA
SP503

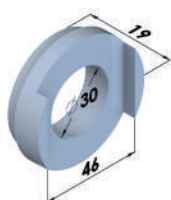

ARRUELA TRAVA PARAFUSO DA BALANÇA RD/GE/LB
SP931

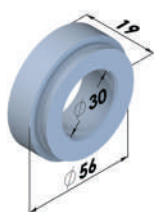

ARRUELA PARAFUSO DA BALANÇA RD/GE/LB
SP932



BUCHA TEMPERADA Ø INTERNO 50,20 mm
SP444



BUCHA TEMPERADA Ø INTERNO 60,20 mm
SP532

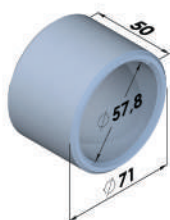

OLHAL TENSOR Ø INTERNO 57,8 mm
SP940

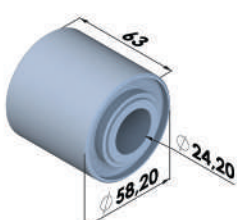

BUCHA MOLECULAR TENSOR SUSPENSYS 2000
SP557



BUCHA MOLECULAR BARRA EQUALIZADORA SR RANDON
SP1035

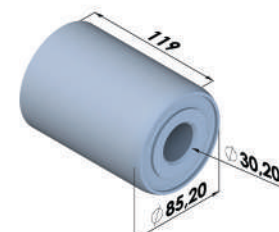

BUCHA MOLECULAR DA BALANÇA SR RANDON 2007
SP615

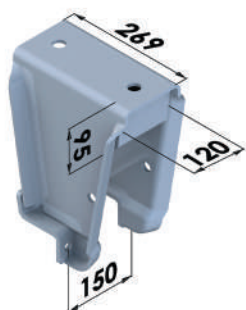

SUPOR SUSP DIANTEIRO
1° BITREM
SP985

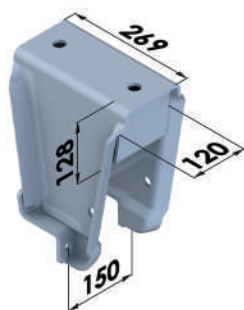

SUPORTE DIANTEIRO SR
2° BITREM
SP549

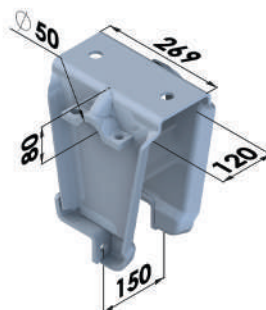

SUPORTE CENTRAL
1° BITREM PINO Ø 50 mm
SP606

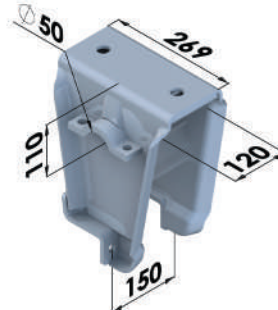

SUPORTE CENTRAL SR
2° BITREM PINO Ø 50 mm
SP550

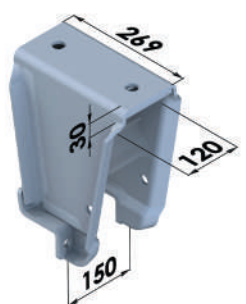

SUPORTE GUIA SUSPENSÃO
DISTANCIADA SR
SP877

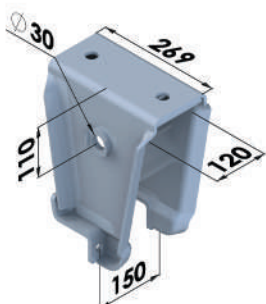

SUPORTE SUSPENSÃO
CENTRAL
PINO Ø 30 mm
SP905D - Direito
SP905E - Esquerdo

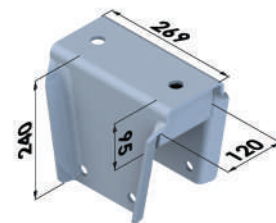

SUPORTE TRASEIRO
1° BITREM
SP984

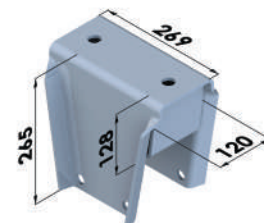

SUPORTE TRASEIRO SR
2° BITREM
SP551

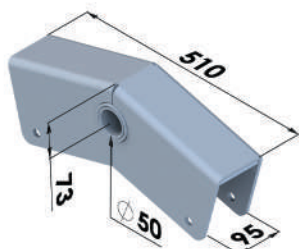

BALANÇA ESTAMPADA
P/PINO Ø 50 mm
SP468 - Chapa esp. 8,00 mm

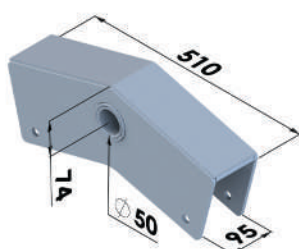

BALANÇA SOLDADA
P/PINO Ø 50 mm
SP487 - Lateral esp. 8,00 mm

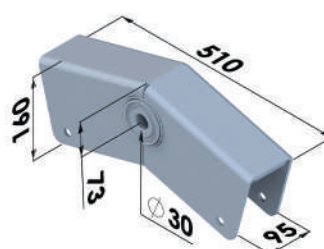

BALANÇA ESTAMPADA
C/BUCHA LUBFREE
SP1064 - Chapa esp. 8,00 mm
SR Guerra

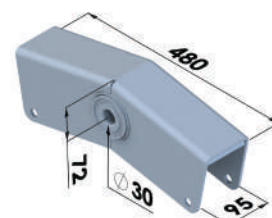

BALANÇA ESTAMPADA
C/BUCHA LUBFREE
SP928 - Chapa esp. 6,35 mm
SR Estrada - New G

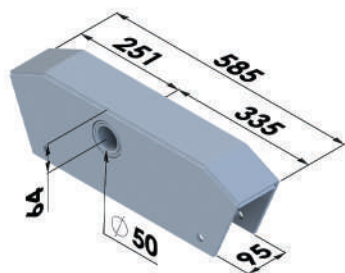

BALANÇA SOLDADA
P/PINO Ø 50 P/TRUCK
SP476 - Lateral esp. 8,00 mm

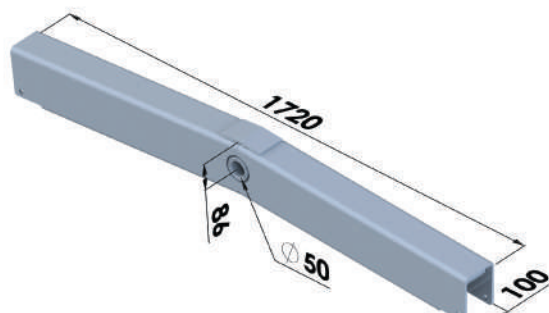

BALANÇA SUSPENSÃO DISTANCIADA
P/PINO Ø 50 mm
SP647 - Chapa esp. 8,00 mm

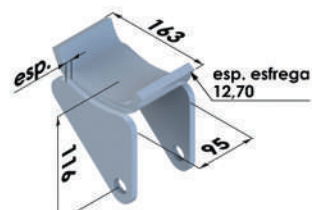

DESLIZANTE SUPORTE
TRAS/DIANT 2004
SP474 - Lateral esp. 9,50 mm
SP474A - Lateral esp. 6,35 mm

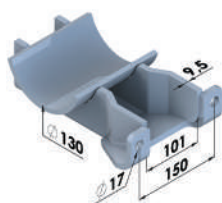

SAPATA SUPERIOR
P/EIXO REDONDO
SP547 - Eixo Ø 130 mm

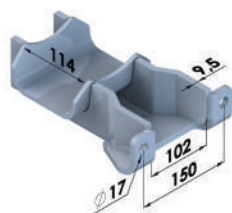

SAPATA SUPERIOR
P/EIXO RETANGULAR
SP548 - Eixo 112 mm

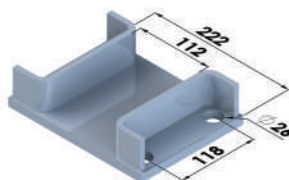

SAPATA INFERIOR
P/EIXO RETANGULAR
SP543 - Eixo 112 mm

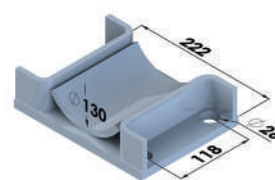

SAPATA INFERIOR
P/EIXO REDONDO
SP543B - Eixo Ø 130 mm

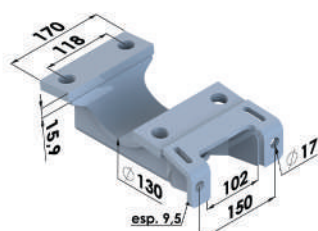

SAPATA SUPERIOR
P/EIXO REDONDO 2004
SP1057 - Eixo Ø 130 mm

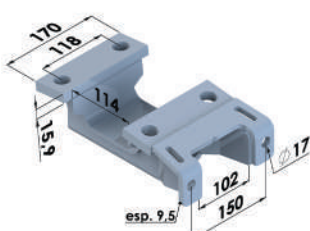

SAPATA SUPERIOR
P/EIXO RETANGULAR 2004
SP1058 - Eixo 112 mm

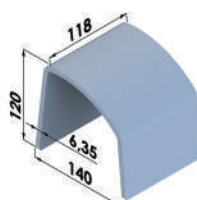

ESFREGA SUPORTE
TRAS/DIANT SR GUERRA
SP549.1

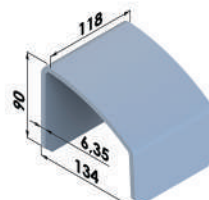

ESFREGA SUPORTE
TRAS/DIANT 1º BITREM
GUERRA
SP985.1

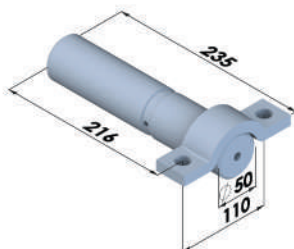

PINO DA BALANÇA
Ø 50 x 235 mm C/MANCAL
SP668 - Temperado
SP668A - Sem Têmpera

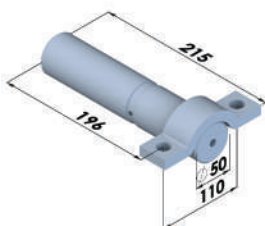

PINO DA BALANÇA
Ø 50 x 215 mm C/MANCAL
SP616 - Temperado
SP616A - Sem Têmpera

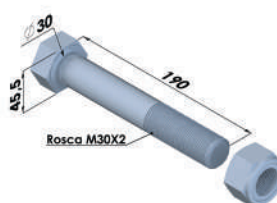

PINO DA BALANÇA
BUCHA MOLECULAR
Ø 30x190 mm C/PORCA
SP656



FUSO TENSOR REGULÁVEL
315 mm
SP563

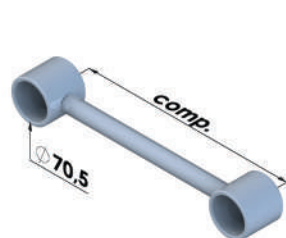

TENSOR FIXO SOLDADO
SP546 - 435 mm
SP546A - 450 mm

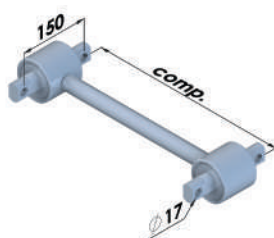

TENSOR FIXO SOLDADO
MONT C/BUCHA
SP1023 - 435 mm
SP1023A - 450 mm

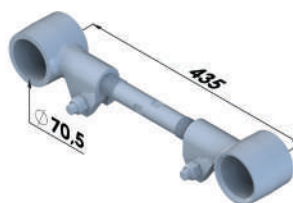

TENSOR REGULÁVEL
435 mm MONT C/PONTEIRA
SP1024

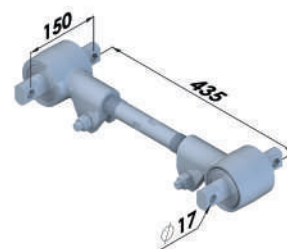

TENSOR REGULÁVEL
435 mm MONT C/PONTEIRA
E BUCHA
SP1025

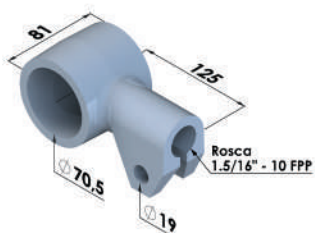

PONTEIRA DO TENSOR
FUNDIDA

SP564D - Rosca Direita
SP564E - Rosca Esquerda

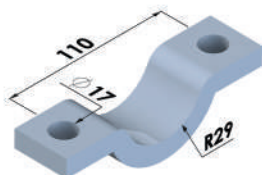

SEMI MANCAL P/PINO
Ø 50 mm

SP501

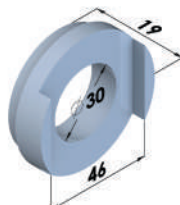

ARRUELA TRAVA PARAFUSO
DA BALANÇA RD/GE/LB

SP931



ARRUELA PARAFUSO
DA BALANÇA RD/GE/LB

SP932

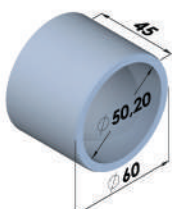

BUCHA TEMPERADA
Ø INTERNO 50,20 mm

SP444

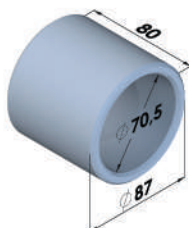

OLHAL TENSOR
Ø INTERNO 70,5X80 mm

SP939

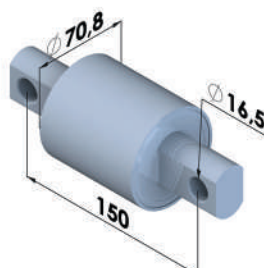

BUCHA MOLECULAR TENSOR
C/PINO

SP562

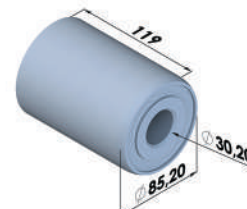

BUCHA MOLECULAR
DA BALANÇA SR

SP615

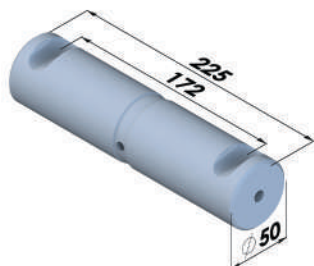

PINO DA BALANÇA SR
Ø 50x225 mm

SP680 - Temperado
SP680A - Sem Têmpera

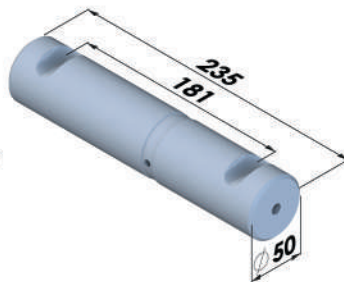

PINO DA BALANÇA SR
Ø 50x235 mm

SP681 - Temperado
SP681A - Sem Têmpera

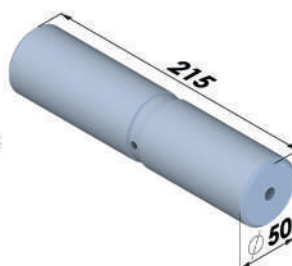

PINO DA BALANÇA SR
Ø 50x215 mm

SP682 - Temperado
SP682A - Sem Têmpera

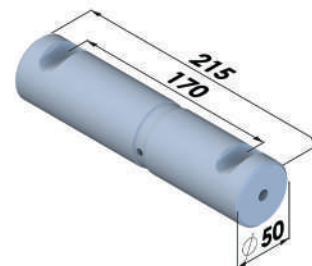

PINO DA BALANÇA SR
Ø 50x215 mm

SP684 - Temperado
SP684A - Sem Têmpera

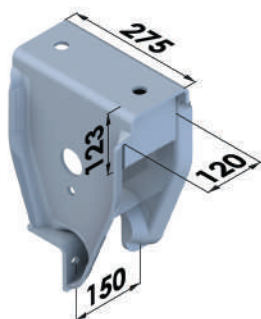

SUPOORTE DIANTEIRO SR
SP857

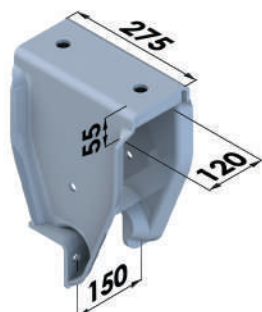

SUPOORTE GUIA TRASEIRO
SUSPENSÃO
DISTANCIADA SR
SP878

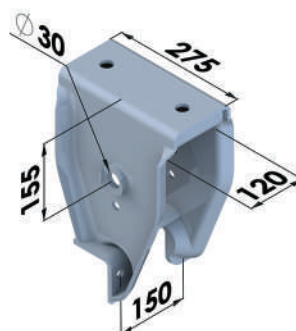

SUPOORTE CENTRAL SR
PINO Ø 30 mm 2018
SP858D - Direito
SP858E - Esquerdo

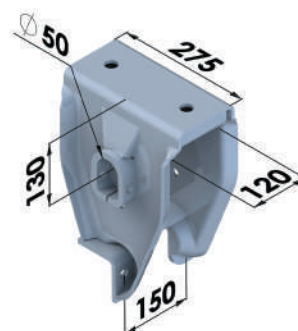

SUPOORTE CENTRAL SR
PINO Ø 50 mm
SP888

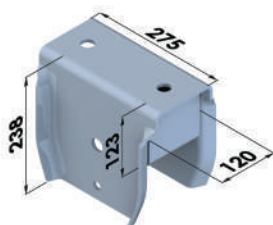

SUPOORTE TRASEIRO SR
SP859

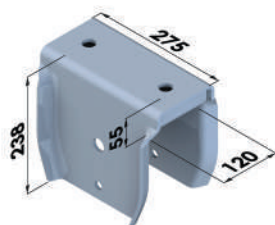

SUPOORTE GUIA DIANTEIRO
SUSPENSÃO DISTANCIADA SR
SP1162

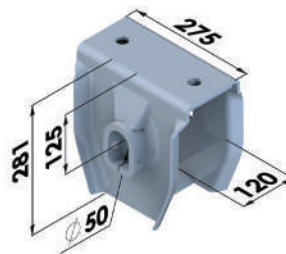

SUPOORTE CENTRAL
SUSPENSÃO DISTANCIADA
PINO Ø 50 mm
SP650 - Com Mancal

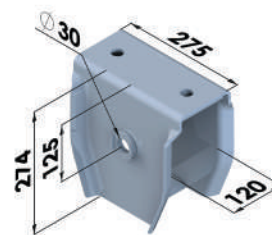

SUPOORTE CENTRAL
SUSPENSÃO DISTANCIADA
PINO Ø 30 mm
SP649

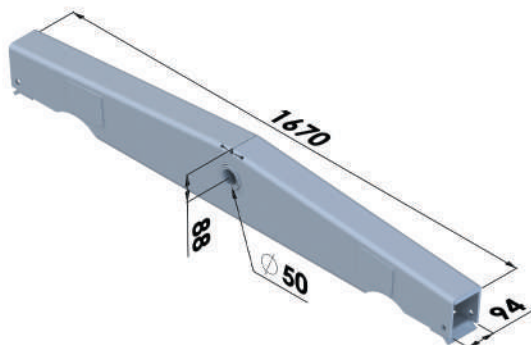

BALANÇA SUSPENSÃO DISTANCIADA P/PINO Ø 50 mm
SP1095

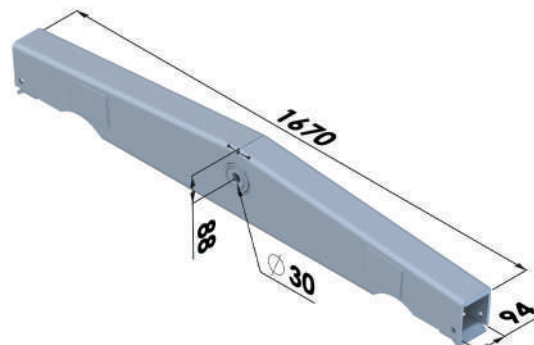

BALANÇA SUSPENSÃO DISTANCIADA C/BUCHA AUTOLUB
SP1096

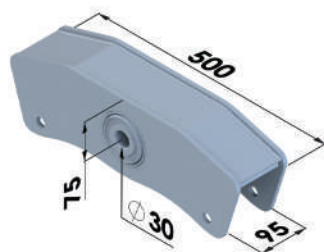

BALANÇA SOLDADA
BUCHA AUTOLUB
SP860 - Lateral esp. 8,00 mm
Com Bucha
SP860A - Lateral esp. 8,00 mm
Sem Bucha

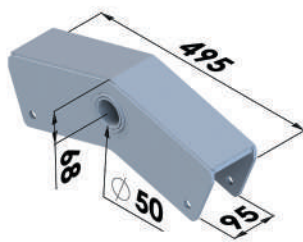

BALANÇA SOLDADA
P/PINO Ø 50 mm
SP471 - Lateral esp. 8,00 mm

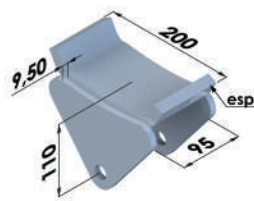

DESLIZANTE SUPORTE
TRAS/DIANT
SP473 - Esfrega esp. 15,90 mm
SP475 - Esfrega esp. 12,70 mm

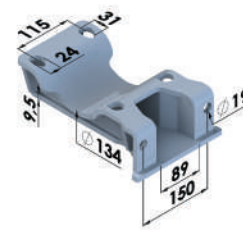

SAPATA SUPERIOR
P/EIXO REDONDO
SP871

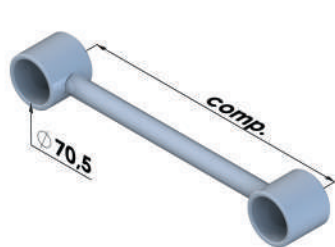

TENSOR FIXO SOLDADO
SP998 - 470 mm
SP998B - 525 mm

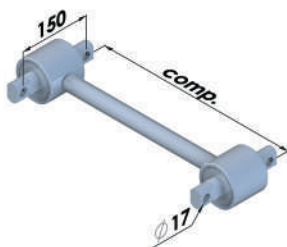

TENSOR FIXO MONT C/ BUCHA
SP1034 - 470 mm
SP1034B - 525 mm



TENSOR REGULÁVEL MONT C/PONTEIRA
SP862 - 470 mm
SP862B - 525 mm

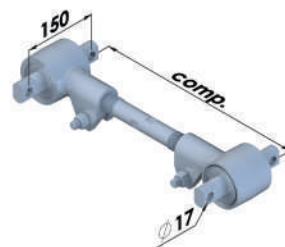

TENSOR REGULÁVEL MONT C/PONTEIRA E BUCHA
SP1026 - 470 mm
SP1026B - 525 mm



FUSO TENSOR REGULÁVEL SR
SP558 - 372 mm
SP558B - 398 mm

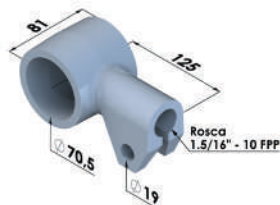

PONTEIRA DO TENSOR REGULÁVEL
SP564D - Rosca Direita
SP564E - Rosca Esquerda



PINO DA BALANÇA
 Ø 50x203 mm
SP493 - Temperado
SP493A - Sem Têmpera

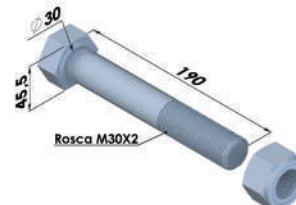

PINO DA BALANÇA BUCHA MOLECULAR
 Ø 30x190 mm C/PORCA
SP656

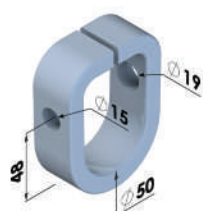

MANCAL SUPORTE CENTRAL P/PINO Ø 50 mm
SP502

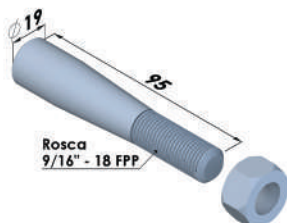

PINO CÔNICO P/MANCAL C/PORCA
SP503

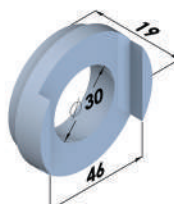

ARRUELA TRAVA PARAFUSO DA BALANÇA RD/GE/LB
SP931



ARRUELA PARAFUSO DA BALANÇA RD/GE/LB
SP932

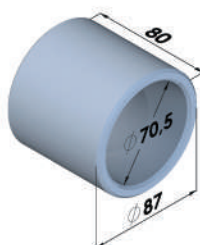

OLHAL TENSOR Ø INTERNO 70,5X80 mm
SP939

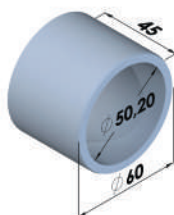

BUCHA TEMPERADA Ø INTERNO 50,20 mm
SP444

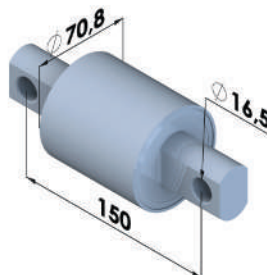

BUCHA MOLECULAR TENSOR C/PINO
SP562

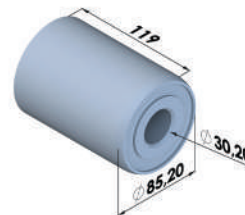

BUCHA MOLECULAR DA BALANÇA SR
SP615



SUPORE DIANTEIRO SR
ATÉ 2014
SP813

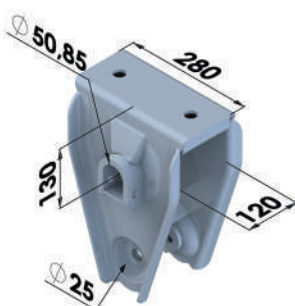

SUPORE CENTRAL SR
ATÉ 2014 PINO Ø 50,85 mm
SP889 - Altura 395 mm

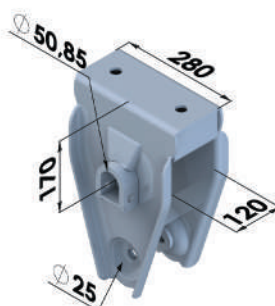

SUPORE CENTRAL ALTO SR
ATÉ 2014 PINO Ø 50,85 mm
SP1012 - Altura 435 mm

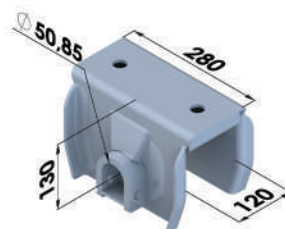

SUPORE CENTRAL
SUSPENSÃO DISTANCIADA
ATÉ 2014 PINO 50,85 mm
SP1106

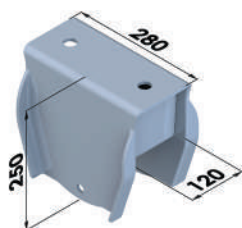

SUPORE TRASEIRO
SR ATÉ 2014
SP816

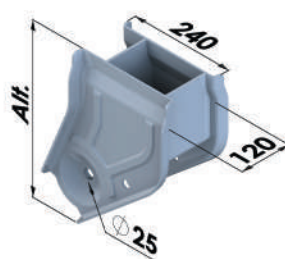

SUPORE DIANTEIRO SR
2015
SP1070 - Alt. 368 mm STD
SP1070A - Alt. 403 mm ALTO

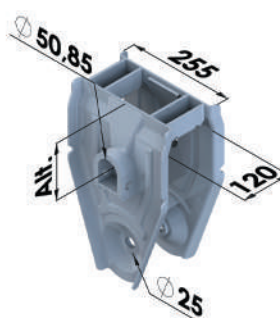

SUPORE CENTRAL SR 2015
PINO Ø 50,85 mm
SP1071 - Alt. 135 mm STD
SP1071A - Alt. 170 mm ALTO

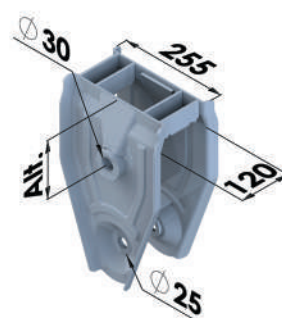

SUPORE CENTRAL SR
2021 PINO Ø 30 mm
SP1072 - Alt. 135 mm STD
SP1072A - Alt. 170 mm ALTO

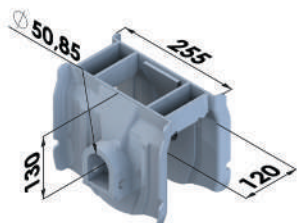

SUPORE CENTRAL
SUSPENSÃO DISTANCIADA
2015 PINO Ø 50,85 mm
SP1073

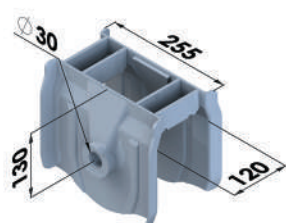

SUPORE CENTRAL
SUSPENSÃO DISTANCIADA
2021 PINO Ø 30 mm
SP1074

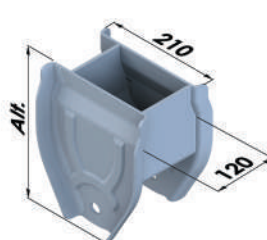

SUPORE TRASEIRO SR 2015
SP1075 - Alt. 245 mm STD
SP1075A - Alt. 280 mm ALTO

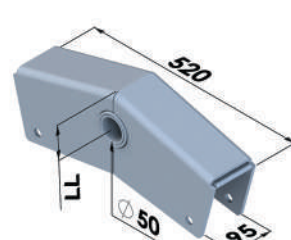

BALANÇA ESTAMPADA
P/PINO Ø 50 mm - 2008
SP607 - Chapa esp. 8,00 mm

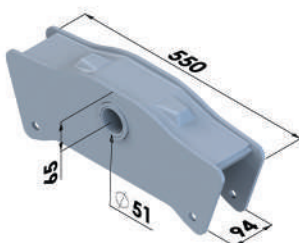

BALANÇA SOLDADA
P/PINO Ø 50,85 mm - 2012
SP651 - Lateral esp. 8,00 mm

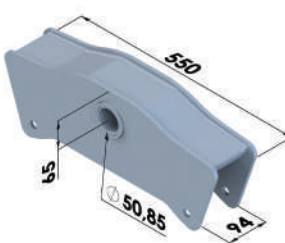

BALANÇA SOLDADA
P/PINO Ø 50,85 mm - 2014
SP980 - Lateral esp. 8,00 mm

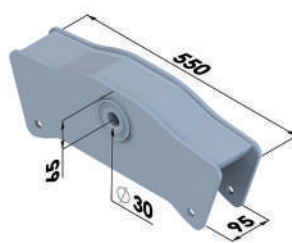

BALANÇA ASA DELTA
C/BUCHA LUBFREE - 2021
SP856 - Lateral esp. 8,00 mm

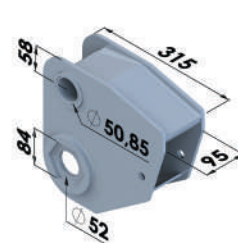

BALANÇA DISTANCIADA
SR 2007 P/PINO Ø 50,85 mm
SP1076D - Direito
SP1076E - Esquerdo

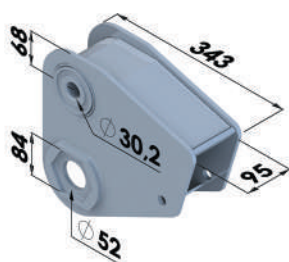

BALANÇA DISTANCIADA SR
2021 BUCHA LUBFREE

SP1077D - Direito
SP1077E - Esquerdo

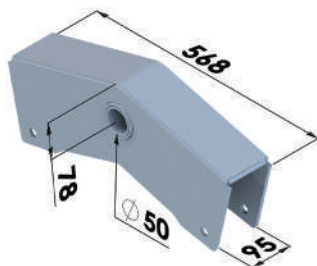

BALANÇA SOLDADA
P/PINO Ø 50 mm

CARREGA-TUDO
SP610 - Chapa esp. 8,00 mm

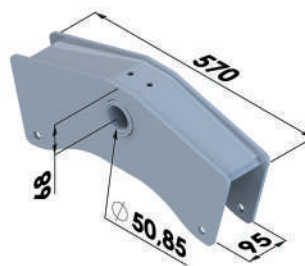

BALANÇA SOLDADA
P/PINO Ø 50,85 mm

CARREGA-TUDO
SP1100 - Chapa esp. 8,00 mm

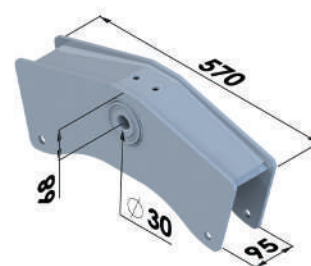

BALANÇA SOLDADA
BUCHA LUBFREE

CARREGA-TUDO
SP1098 - Chapa esp. 8,00 mm

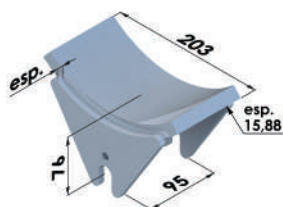

DESLIZANTE SUPORTE
TRAS/DIANT SR 2014

SP685 - Lateral esp. 8,00 mm
SP685A - Lateral esp. 6,35 mm

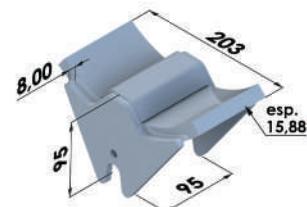

DESLIZANTE SUPORTE
TRAS/DIANT SR 2015

SP1078

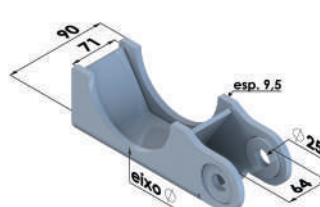

SAPATA SUPERIOR
P/EIXO REDONDO - 2004

SP869 - Eixo Ø 140 mm
SP869A - Eixo Ø 130 mm

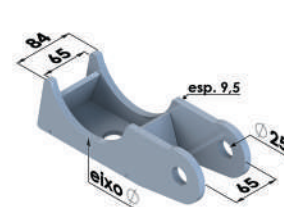

SAPATA SUPERIOR
P/EIXO REDONDO - 2012

SP960 - Eixo Ø 127 mm
SP960A - Eixo Ø 146 mm
SP960B - Eixo Ø 152 mm

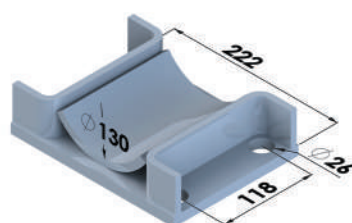

SAPATA INFERIOR
P/EIXO REDONDO

SP543B - Eixo Ø 127 mm

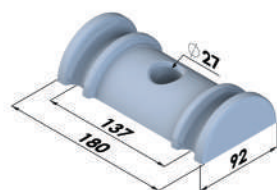

GUIA GRAMPO DE MOLLA
MODELO C FUNDIDO

SP1121

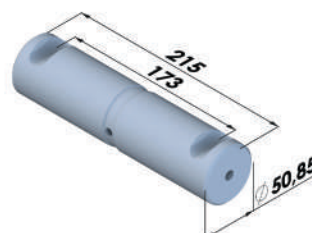

PINO DA BALANÇA Ø 50,85 mm

SP812 - Temperado
SP812A - Sem Temperatura

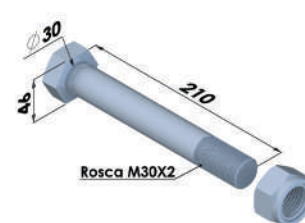

PINO DA BALANÇA
BUCHA MOLECULAR

Ø 30x210 mm C/PORCA
SP1158

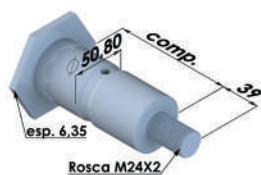

PINO BRACO TENSOR
SUSPENSÃO DISTANCIADA

SP1080 - Comp. 110,5 mm
SP1081 - Comp. 114,5 mm

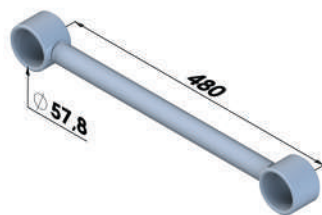

TENSOR FIXO SOLDADO

SP545 - 480 mm

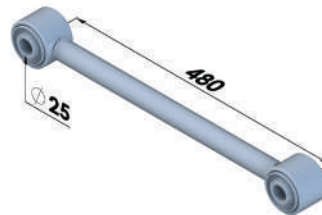

TENSOR FIXO SOLDADO
MONT C/BUCHA

SP963 - 480 mm



TENSOR FIXO FUNDIDO

SP560 - 480 mm

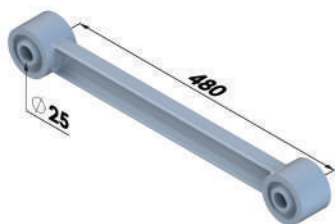

TENSOR FIXO 480 mm
FUNDIDO MONT C/BUCHA
SP962



TENSOR REGULÁVEL
480 mm MONT C/PONTEIRA
SP853A



TENSOR REGULÁVEL 480 mm
MONT C/PONTEIRA E BUCHA
SP961

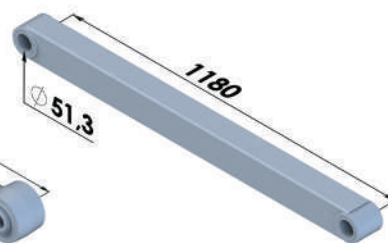

BRAÇO TENSOR 1180 mm
SUSPENSÃO DISTANCIADA
SR 2015
SP1079



FUSO TENSOR REGULÁVEL
SR 372 mm
SP558

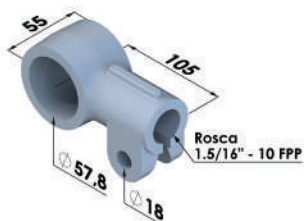

PONTEIRA DO TENSOR
SR FUNDIDA
SP559D - Rosca Direita
SP559E - Rosca Esquerda

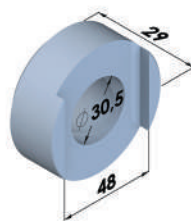

ARRUELA TRAVA
PARAFUSO BALANÇA FC 2021
SP1084

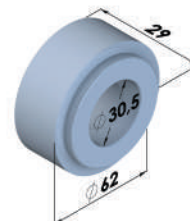

ARRUELA FIXAÇÃO
PARAFUSO BALANÇA
FC 2021
SP1085

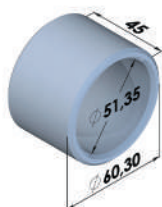

BUCHA TEMPERADA
Ø INTERNO 51,35 mm
SP811

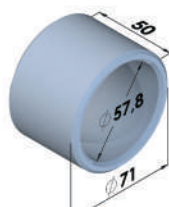

OLHAL TENSOR
Ø INTERNO 57,8 mm
SP940

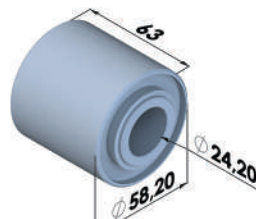

BUCHA MOLECULAR TENSOR SR
SP557

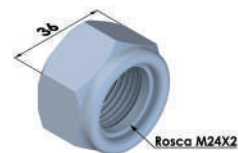

PORCA M24X2,0 mm
PINO BRAÇO TENSOR
SP1107

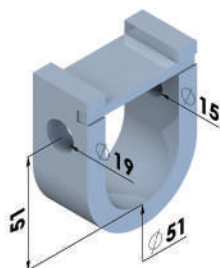

MANCAL SUPORTE CENTRAL
P/ PINO Ø 51 mm
SP1169

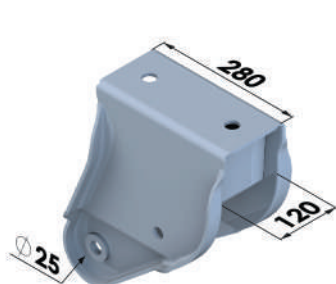

SUPORE DIANTEIRO SR 2012
SP839

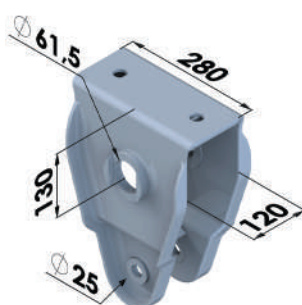

SUPORE CENTRAL SR 2012
PINO Ø 61 mm
SP840

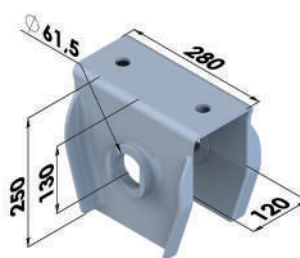

SUPORE CENTRAL
SUSPENSÃO DISTANCIADA 2012
SP841

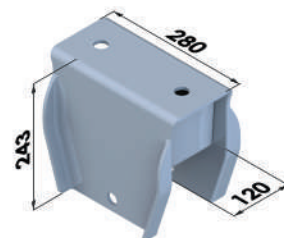

SUPORE TRASEIRO SR 2012
SP842
SUPORE GUIA
SUSPENSÃO DISTANCIADA
2012
SP843

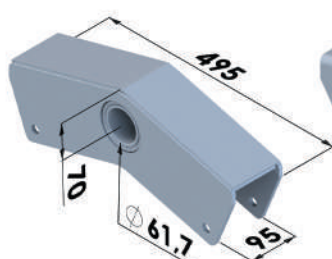

BALANÇA SOLDADA
P/PINO Ø 61,5 mm 2007-2011
SP477 - Lateral esp. 8,00 mm

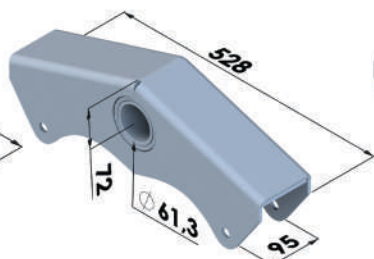

BALANÇA ESTAMPADA
P/PINO Ø 61 mm SR 2012
SP535 - Chapa esp. 6,35 mm

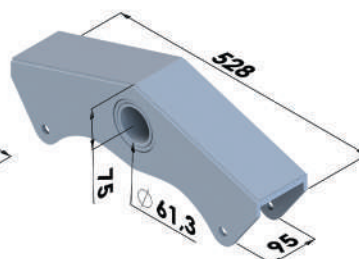

BALANÇA SOLDADA
P/PINO Ø 61 mm SR 2012
SP535B - Lateral esp. 8,00 mm

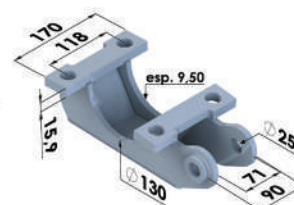

SAPATA SUPERIOR
P/EIXO REDONDO SR 2012
SP867 - Eixo Ø 130 mm

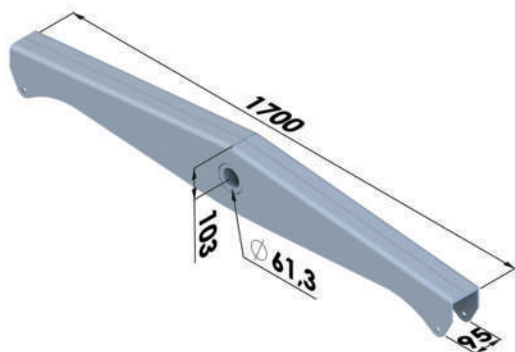

BALANÇA SUSPENSÃO DISTANCIADA
P/PINO Ø 61 mm SR 2012
SP662 - Lateral esp. 8,00 mm

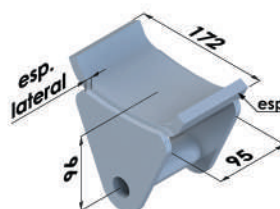

DESLIZANTE SUPORTE
TRAS/DIANT
SP695 - Lateral esp. 8,00 mm
Esfrega esp. 12,70 mm
SP695A - Lateral esp. 6,35 mm
Esfrega esp. 15,88 mm

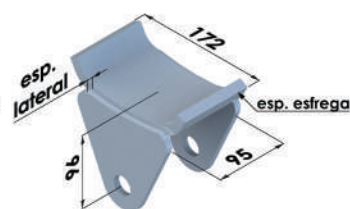

DESLIZANTE SUPORTE
TRAS/DIANT 2012
SP661 - Lateral esp. 8,00 mm
Esfrega esp. 12,70 mm
SP661A - Lateral esp. 6,35 mm
Esfrega esp. 15,88 mm

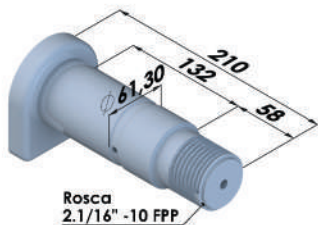

PINO DA BALANÇA
SR 2007 Ø 61,3x190 mm
SP505 - Temperado
SP505A - Sem Temperatura



PORCA PINO DA BALANÇA
SR 2007-2011
SP1010 - Fundida

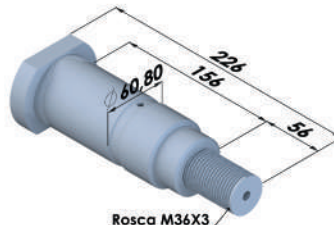

PINO DA BALANÇA
SR 2012 Ø 60,8x211 mm
SP506 - Temperado
SP506A - Sem Temperatura

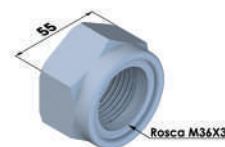

PORCA M36X3,0 mm
PINO DA BALANÇA SR 2012
SP1011 - Classe 8.8

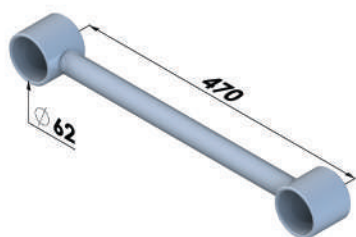

TENSOR FIXO SOLDADO
SP1163 - 470 mm

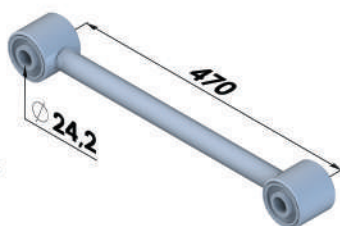

TENSOR FIXO
SOLDADO MONT C/BUCHA
SP1165 - 470 mm



BUCHA MOLECULAR TENSOR
SP866



OLHAL TENSOR
Ø INTERNO 62X65 mm
SP1164



BUCHA TEMPERADA
Ø INTERNO 61,30 mm
SP536



BUCHA TEMPERADA
Ø INTERNO 61,70 mm
SP533

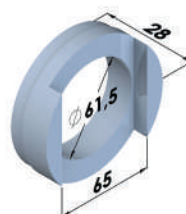

ARRUELA TRAVA
PINO DA BALANÇA 2012
SP933

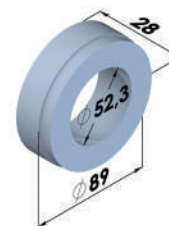

ARRUELA PINO
DA BALANÇA NOMA 2012
SP934

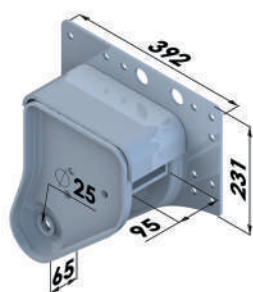

SUPORE DIANTEIRO
TRUCK SUSPENSYS MB
1620/1622/1720
SP619D - Direito
SP619E - Esquerdo

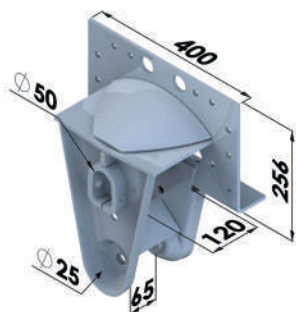

SUPORE CENTRAL
TRUCK SUSPENSYS MB
1620/1622/1720
PINO Ø 50 mm
SP617 - Sem Mancal
SP618 - Com Mancal

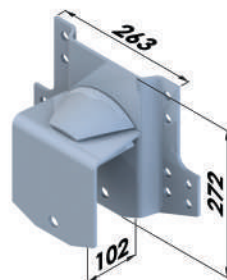

SUPORE TRASEIRO
TRUCK SUSPENSYS MB
1620/1622/1720
SP623D - Direito
SP623E - Esquerdo



PINO BALANÇA Ø 50X170 mm
TRUCK SUSPENSYS MB
1620/1622/1720
SP951 - Temperado
SP951A - Sem Têmpera

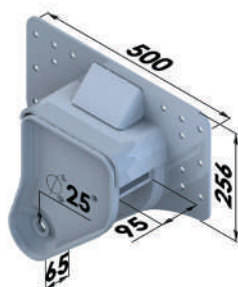

SUPORE DIANTEIRO
TRUCK SUSPENSYS ATEGO
2004-2010
SP909D - Direito
SP909E - Esquerdo

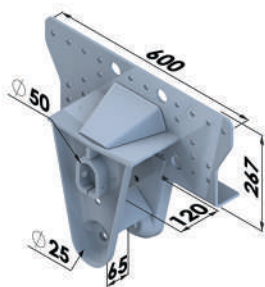

SUPORE CENTRAL
TRUCK SUSPENSYS
ATEGO
PINO Ø 50 mm
2004-2010
SP908 - Com Mancal

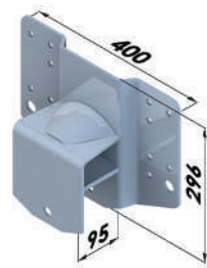

SUPORE TRASEIRO
TRUCK SUSPENSYS ATEGO
2004-2010
SP910D - Direito
SP910E - Esquerdo

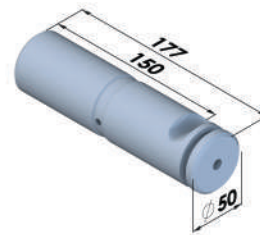

PINO BALANÇA Ø 50X177 mm
TRUCK SUSPENSYS ATEGO
2004-2010
SP537 - Temperado
SP537A - Sem Têmpera

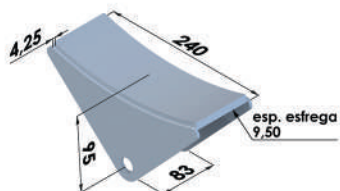

DESLIZANTE SUPORTE
DIANTEIRO TRUCK SUSPENSYS
MB
SP620

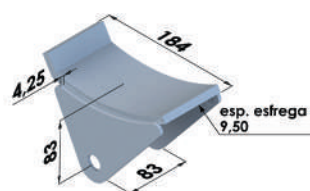

DESLIZANTE SUPORTE
TRASEIRO TRUCK SUSPENSYS
MB
SP624

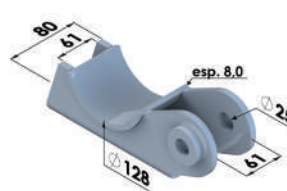

SAPATA SUPERIOR EIXO
REDONDO TRUCK SUSPENSYS
MB
SP622 - Eixo Ø 127 mm

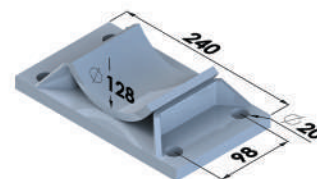

SAPATA INFERIOR EIXO
REDONDO TRUCK SUSPENSYS
MB
SP642 - Eixo Ø 127 mm

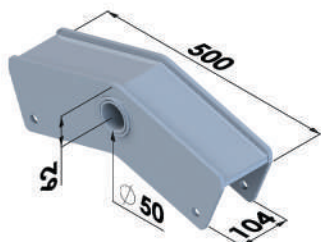

BALANÇA SOLDADA P/PINO
Ø 50 mm CAVALO MB
SP637 - Lateral esp. 8,00 mm

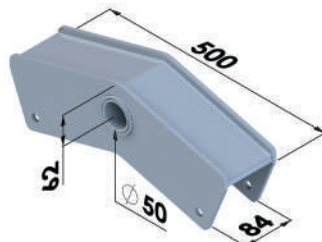

BALANÇA SOLDADA P/PINO
Ø 50 mm TRUCK MB
SP510 - Lateral esp. 8,00 mm

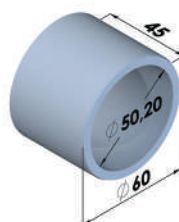

BUCHA TEMPERADA
Ø INTERNO 50,20 mm
SP444

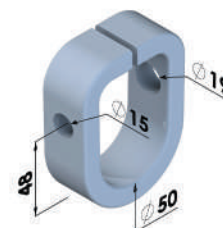

MANCAL SUPORTE CENTRAL
P/PINO Ø 50 mm
SP502

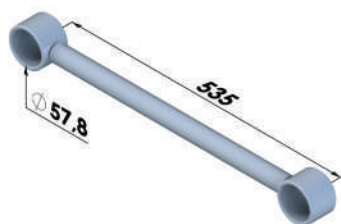

TENSOR FIXO 535 mm
SOLDADO
SP545A

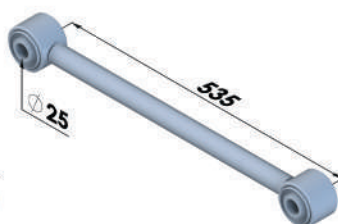

TENSOR FIXO 535 mm
SOLDADO MONT C/ BUCHA
SP1102



TENSOR FIXO 535 mm FUNDIDO
SP641

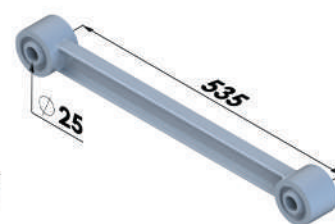

TENSOR FIXO 535 mm
FUNDIDO MONT C/ BUCHA
SP1103

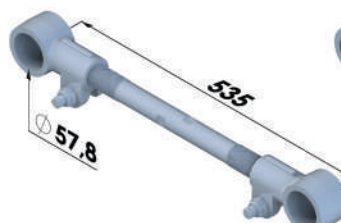

TENSOR REGULÁVEL 535 mm
MONTADO C/PONT
SP853

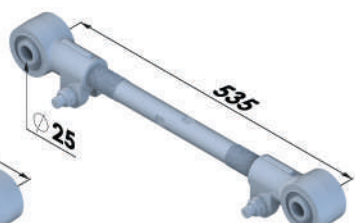

TENSOR REGULÁVEL 535 mm
MONTADO C/PONT E BUCHA
SP1033



FUSO TENSOR 450 mm
REGULÁVEL
SP644

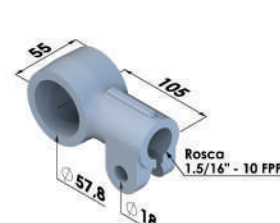

PONTEIRA DO TENSOR SR
FUNDIDA
SP559D - Rosca Direita
SP559E - Rosca Esquerda

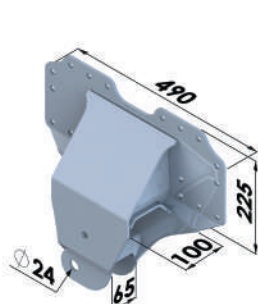

SUPORTE DIANTEIRO
TRUCK KLL
ATEGO 2011-2015
SP1050D - Direito
SP1050E - Esquerdo



SUPORTE CENTRAL
TRUCK KLL
PINO Ø 50 mm
ATEGO 2011-2015
SP1051D - Direito
SP1051E - Esquerdo

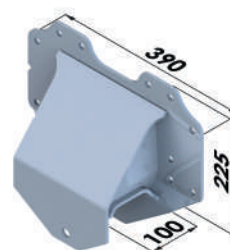

SUPORTE TRASEIRO
TRUCK KLL ATEGO 2011-2015
SP1052D - Direito
SP1052E - Esquerdo

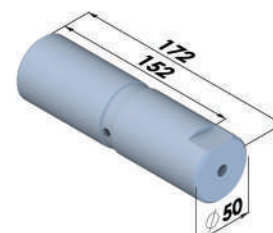

PINO BALANCA Ø 50X172 mm
TRUCK KLL
ATEGO 2011-2015
SP719 - Temperado
SP719A - Sem Têmpera

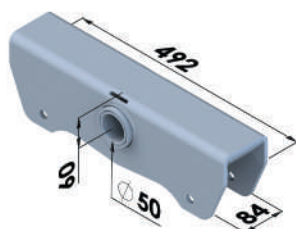

BALANÇA ESTAMPADA
P/PINO Ø 50 mm TRUCK KLL
ATEGO 2011-2015
SP652 - Chapa esp. 8,00 mm

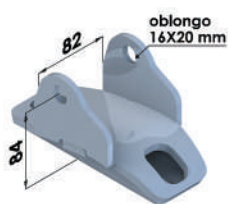

DESLIZANTE SUPORTE
DIANT/TRAS
TRUCK KLL ATEGO 2011-2015
SP992 - Com Laterais
SP992A - Sem Laterais

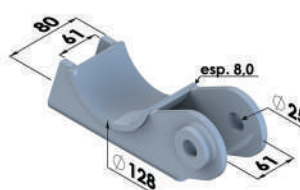

SAPATA SUPERIOR EIXO
REDONDO
TRUCK SUSPENSYS MB
SP622 - Eixo Ø 127 mm

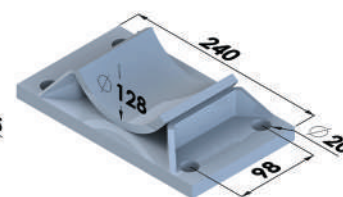

SAPATA INFERIOR EIXO
REDONDO
TRUCK SUSPENSYS MB
SP642 - Eixo Ø 127 mm



TENSOR FIXO 510 mm
SOLDADO
SP1166

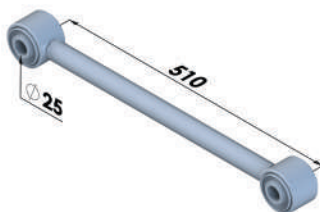

TENSOR FIXO 510 mm
SOLDADO MONTADO
C/ BUCHA
SP1167



TENSOR REGULÁVEL 510 mm
MONTADO C/PONTEIRA
SP1028

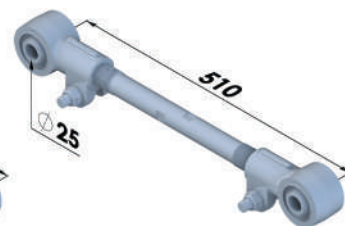

TENSOR REGULÁVEL 510 mm
MONTADO C/PONTEIRA
E BUCHA
SP1029



FUSO TENSOR 420 mm
REGULÁVEL
SP1104

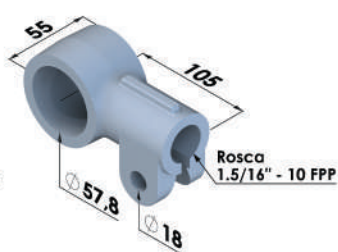

PONTEIRA DO TENSOR
SR FUNDIDA
SP559D - Rosca Direita
SP559E - Rosca Esquerda



MANCAL SUP CENTRAL
TRUCK KLL MB ATEGO
2011-2015
SP1001



PARAFUSO C/PORCA TRAVA
PINO
SP1105

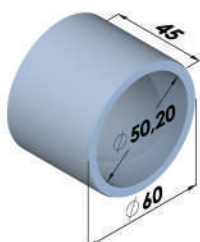

BUCHA TEMPERADA
Ø INTERNO 50,20 mm
SP444

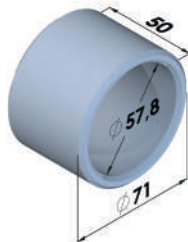

OLHAL TENSOR
Ø INTERNO 57,8 mm
SP940

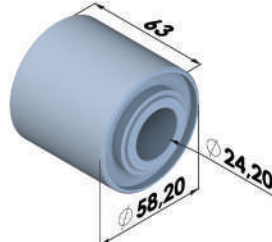

BUCHA MOLECULAR TENSOR
SUSPENSYS 2000
SP557

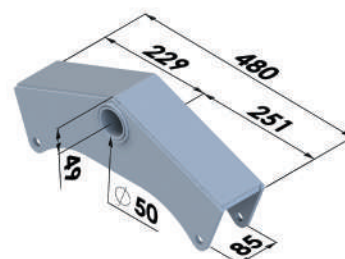

BALANÇA SOLDADA
P/PINO Ø 50 mm TRUCK
SUSPENSYS ATEGO 2016
SP876 - Lateral esp. 8,00 mm

SUSPENSÃO

COMPATÍVEL COM SCANIA / VOLVO / IVECO

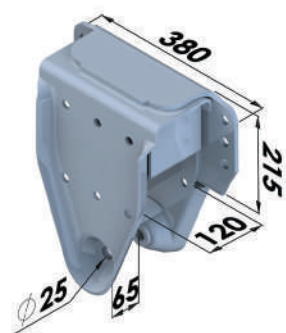

SUPORTE DIANTEIRO
TRUCK LS SUSPENSYS
2000 - SC/VV/IVECO
SP625D - Direito
SP625E - Esquerdo

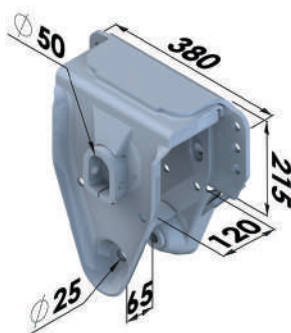

SUPORTE CENTRAL
TRUCK LS SUSPENSYS
2000 - SC/VV/IVECO
SP627 - Sem mancal
SP630 - Com mancal

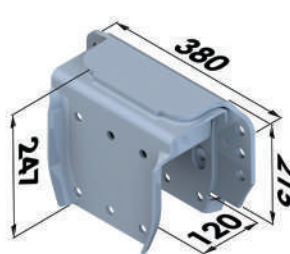

SUPORTE TRASEIRO
TRUCK LS SUSPENSYS
2000 - SC/VV/IVECO
SP626D - Direito
SP626E - Esquerdo

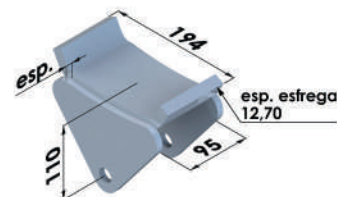

DESLIZANTE SUPORTE
TRAS/DIANT SUSPENSYS 2000
SP475 - Lateral esp. 9,50 mm
SP475A - Lateral esp. 6,35 mm

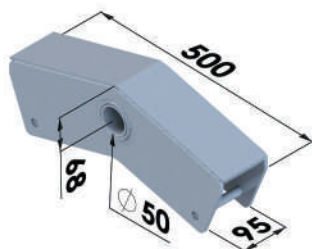

BALANÇA SOLDADA
P/PINO Ø 50 mm
TRUCK SUSPENSYS - SC/VV
SP538 - Lateral esp. 8,00 mm

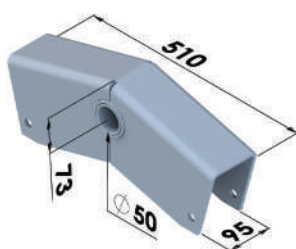

BALANÇA ESTAMPADA
P/PINO Ø 50 mm TRUCK SC/VV
SP629 - Chapa esp. 8,00 mm

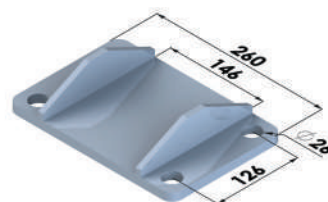

SAPATA INFERIOR
EIXO TRAÇÃO
TRUCK LS SC/VV
SP1061

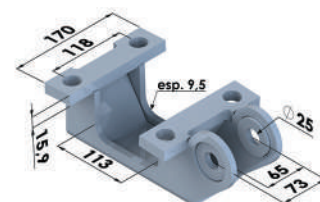

SAPATA SUPERIOR
TERCEIRO EIXO RETANGULAR
SP544 - Eixo 112 mm

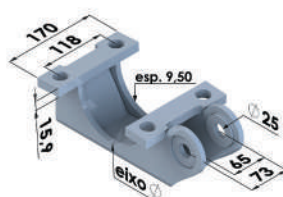

SAPATA SUPERIOR
TERCEIRO EIXO REDONDO
SP542 - Eixo Ø 140 mm
SP542A - Eixo Ø 130 mm

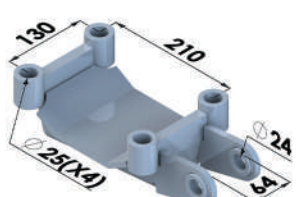

SAPATA SUPERIOR
EIXO TRAÇÃO TRUCK LS SC
SP628

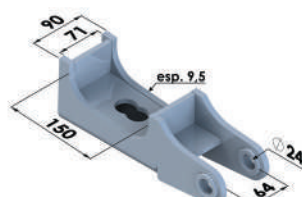

SAPATA SUPERIOR
EIXO DE TRAÇÃO TRUCK LS VV
SP645

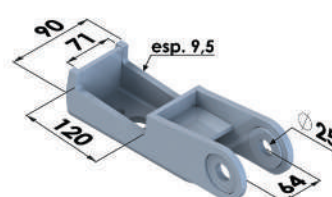

SAPATA SUPERIOR
EIXO DE TRAÇÃO
TRUCK LS IVECO
SP1056

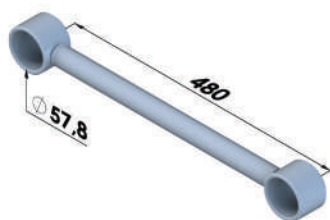

TENSOR FIXO 480 mm
SOLDADO
SP545

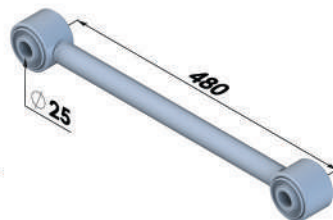

TENSOR FIXO 480 mm
SOLDADO MONT C/BUCHA
SP963

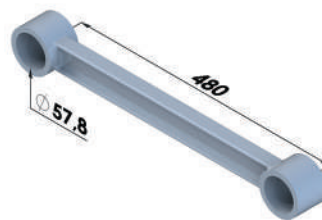

TENSOR FIXO 480 mm
FUNDIDO
SP560



TENSOR FIXO 480 mm
FUNDIDO MONT C/BUCHA
SP962

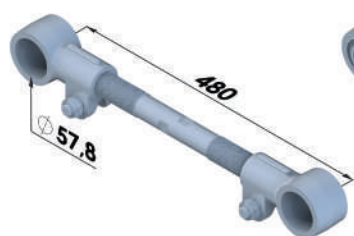

TENSOR REGULÁVEL 480 mm
MONT C/PONTEIRA
SP853A

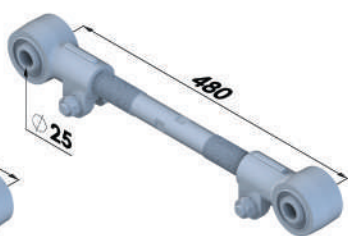

TENSOR REGULÁVEL 480 mm
MONT C/PONTEIRA E BUCHA
SP961



FUSO TENSOR REGULÁVEL
SP558 - 372 mm

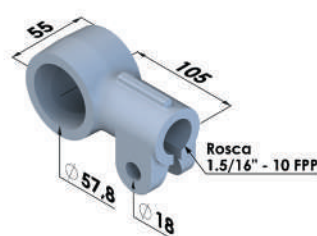

PONTEIRA DO TENSOR
FUNDIDA
SP559D - Rosca Direita
SP559E - Rosca Esquerda

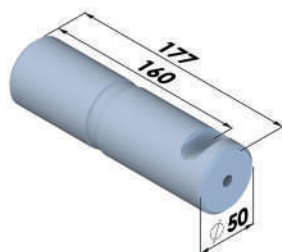

PINO DA BALANÇA
TRUCK/CAVALO Ø 50x177 mm
SP494 - Temperado
SP494A - Sem Têmpera

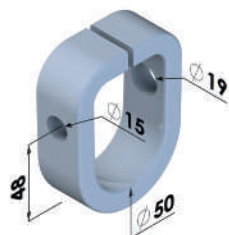

MANCAL SUPORTE CENTRAL
P/PINO Ø 50 mm
SP502

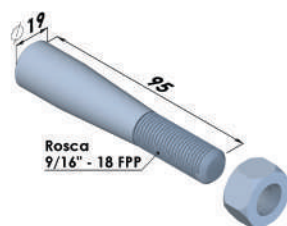

PINO CÔNICO P/MANCAL
C/PORCA
SP503

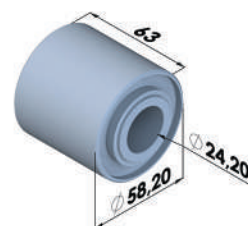

BUCHA MOLECULAR
TENSOR SUSPENSYS 2000
SP557

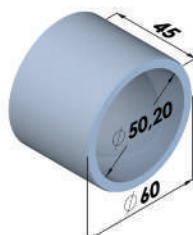

BUCHA TEMPERADA
Ø INTERNO 50,20 mm
SP444

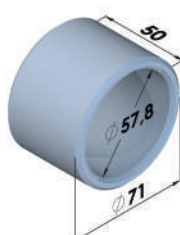

OLHAL TENSOR
Ø INTERNO 57,8 mm
SP940

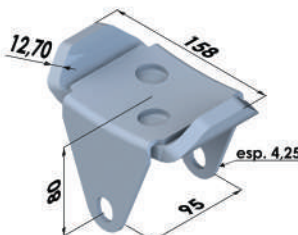

DESLIZANTE FASE 1 SUPORTE
TRAS/DIANT FUNDIDO
TRUCK SUSPENSYS
SP674 - Lateral esp. 4,25 mm
Esfrega esp. 12,70 mm

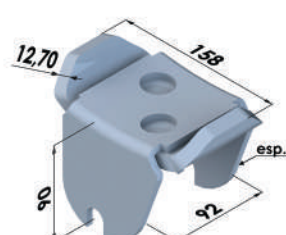

DESLIZANTE FASE 2 SUPORTE
TRAS/DIANT FUNDIDO
TRUCK SUSPENSYS
SP675 - Lateral esp. 6,35 mm
Esfrega esp. 12,70 mm
SP675A - Lateral esp. 4,25 mm
Esfrega esp. 12,70 mm

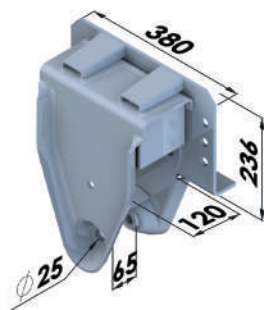

SUPORTE DIANTEIRO
TRUCK SUSPENSYS
2000 FORD/VW/VM
SP634D - Direito
SP634E - Esquerdo

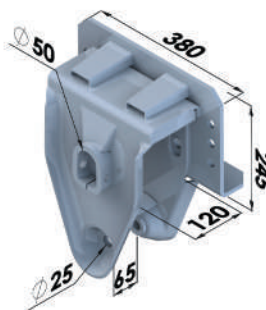

SUPORTE CENTRAL
TRUCK SUSPENSYS
2000 FORD/VW/VM
SP632 - Sem Mancal
SP633 - Com Mancal

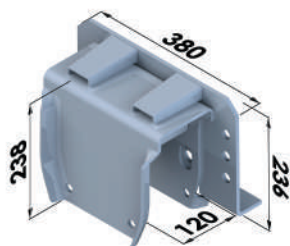

SUPORTE TRASEIRO
TRUCK SUSPENSYS
2000 FORD/VW/VM
SP631D - Direito
SP631E - Esquerdo

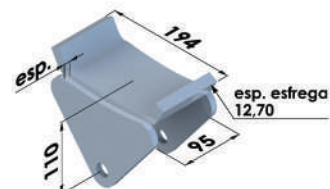

DESLIZANTE SUPORTE
TRAS/DIANT SUSPENSYS 2000
SP475 - Lateral esp. 9,50 mm
SP475A - Lateral esp. 6,35 mm

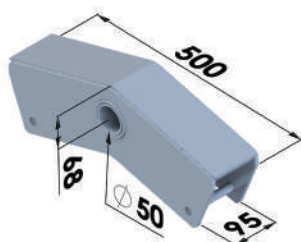

BALANÇA SOLDADA
P/PINO Ø 50 mm
TRUCK SUSPENSYS
VW/CARGO
SP538 - Lateral esp. 8,00 mm

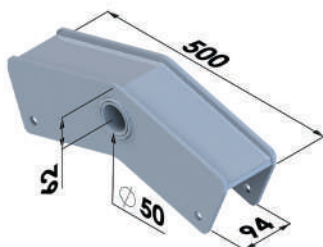

BALANÇA SOLDADA
P/PINO Ø 50 mm
TAMPA BAIXA TRUCK VW
SP601 - Lateral esp. 8,00 mm



PINO DA BALANÇA
TRUCK/CAVALO
Ø 50x190 mm C/CAVA
SP539 - Temperado
SP539A - Sem Têmpera



PINO DA BALANÇA
TRUCK/CAVALO
Ø 50x190 mm
SP488 - Temperado
SP488A - Sem Têmpera

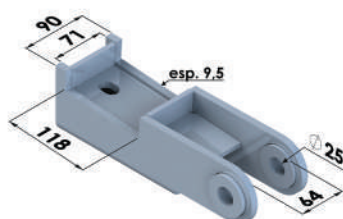

SAPATA SUPERIOR
EIXO TRAÇÃO RETANGULAR
TRUCK FORD/VW/VM
SP636

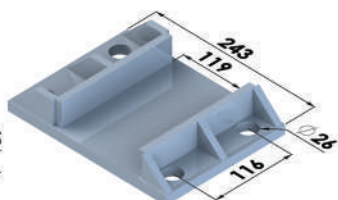

SAPATA INFERIOR
EIXO TRAÇÃO RETANGULAR
TRUCK FORD/VW/VM
SP635

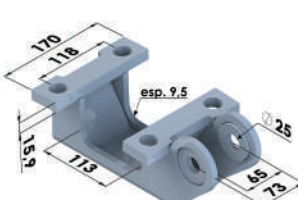

SAPATA SUPERIOR
TERCEIRO EIXO RETANGULAR
SP544 - Eixo 112 mm

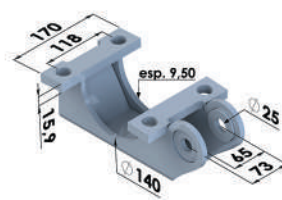

SAPATA SUPERIOR
TERCEIRO EIXO REDONDO
SP542 - Eixo Ø 140 mm
SP542A - Eixo Ø 130 mm

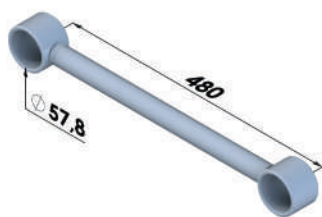

TENSOR FIXO 480 mm
SOLDADO
SP545

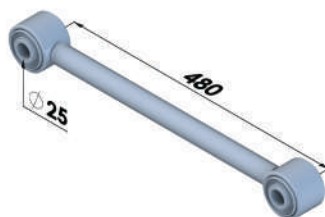

TENSOR FIXO 480 mm
SOLDADO MONT C/BUCHA
SP963

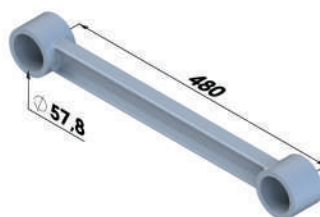

TENSOR FIXO 480 mm
FUNDIDO
SP560

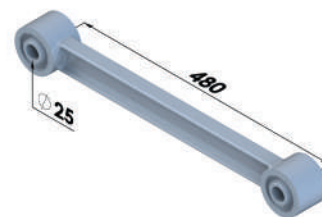

TENSOR FIXO 480 mm
FUNDIDO MONT C/BUCHA
SP962

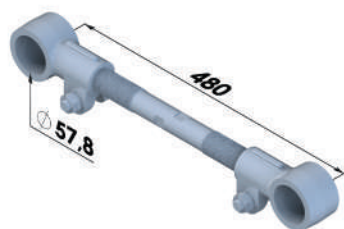

TENSOR REGULÁVEL 480 mm
MONT C/PONTEIRA
SP853A

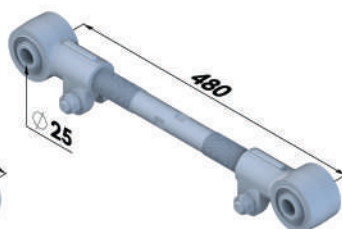

TENSOR REGULÁVEL 480 mm
MONT C/PONTEIRA E BUCHA
SP961



FUSO TENSOR REGULÁVEL
SP558 - 372 mm

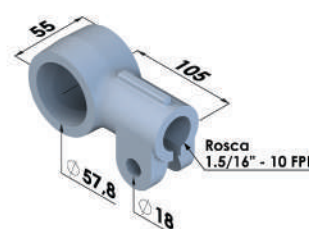

PONTEIRA DO TENSOR
FUNDIDA
SP559D - Rosca Direita
SP559E - Rosca Esquerda

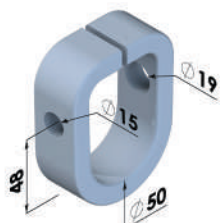

MANCAL SUPORTE CENTRAL
P/PINO Ø 50 mm
SP502

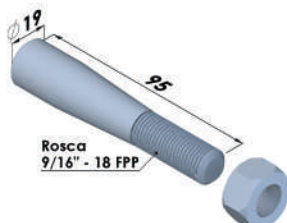

PINO CÔNICO P/MANCAL
C/PORCA
SP503

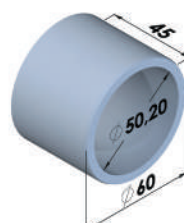

BUCHA TEMPERADA
Ø INTERNO 50,20 mm
SP444



OLHAL TENSOR
Ø INTERNO 57,8 mm
SP940

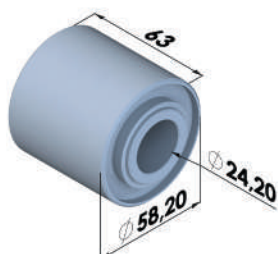

BUCHA MOLECULAR
TENSOR SUSPENSYS 2000
SP557

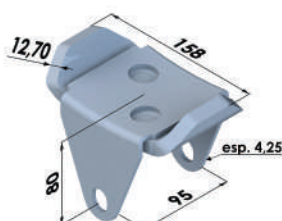

DESLIZANTE FASE 1 SUPORTE
TRAS/DIANT FUNDIDO
TRUCK SUSPENSYS
SP674 - Lateral esp. 4,25 mm
Esfrega esp. 12,70 mm

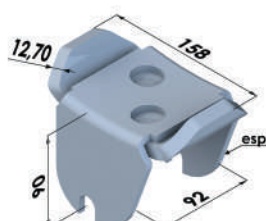

DESLIZANTE FASE 2 SUPORTE
TRAS/DIANT FUNDIDO
TRUCK SUSPENSYS
SP675 - Lateral esp. 6,35 mm
Esfrega esp. 12,70 mm
SP675A - Lateral esp. 4,25 mm
Esfrega esp. 12,70 mm

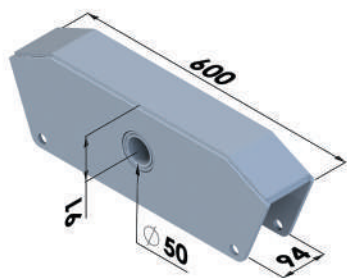

BALANÇA SOLDADA P/ TRUCK
SP764 - Pino Ø 50 mm
 Lateral Esp. 8,00 mm
SP849 - Pino Ø 60 mm
 Lateral Esp. 8,00 mm

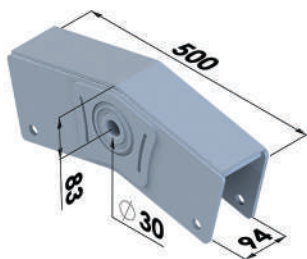

BALANÇA SOLDADA C/BUCHA LUBFREE CANAVIEIRA
SP777 - Sergomel



SUPORTE SUPERIOR SUSPENSÃO CARREGA-TUDO
SP881

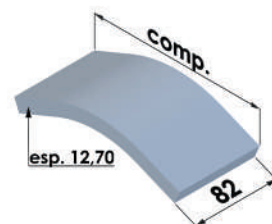

ESFREGA DA BALANÇA CHAPA 12,70 mm
SP676 - 82x170 mm

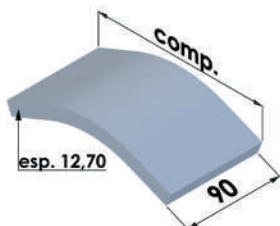

ESFREGA DA BALANÇA CHAPA 12,70 mm
SP935A - 90x130 mm
SP677 - 90x170 mm
SP677A - 90x200 mm
SP677B - 90x220 mm

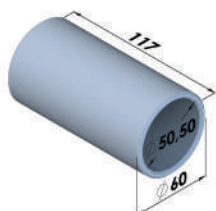

BUCHA TEMPERADA
SP660

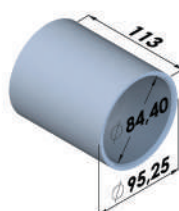

BUCHA EXTERNA P/ BUCHA LUBFREE
SP1082

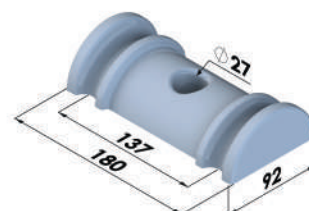

GUIA GRAMPO DE MOLA MODELO C FUNDIDO
SP1121

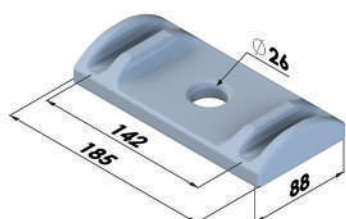

GUIA GRAMPO DE MOLA MODELO D FUNDIDO
SP959

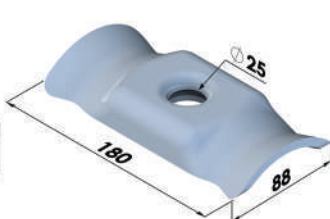

GUIA GRAMPO DE MOLA MODELO D ESTAMPADO
SP1083

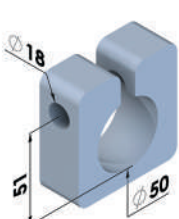

MANCAL QUADRADO PINO Ø 50 mm
SP1108

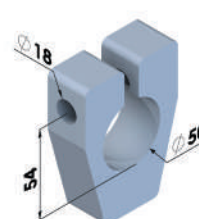

MANCAL TRIÂNGULAR PINO Ø 50 mm
SP1109

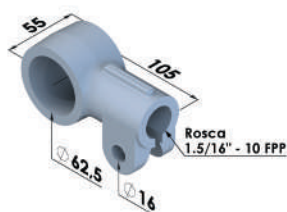

PONTEIRA DO TENSOR FUNDIDA TRUCK SUSPENSYS
SP868D - Rosca Direita
SP868E - Rosca Esquerda

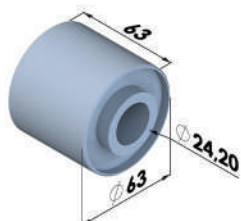

BUCHA MOLECULAR TENSOR TRUCK SUSPENSYS
SP865



PARAFUSO CABEÇA SEXTAVADA COM PORCA TRAVANTE
SP807 - M16 x 130 mm - BALANÇA
SP808 - M24 x 140 mm - TENSOR
SP809 - M16 x 150 mm - DESLIZANTE
SP810 - M16 x 80 mm - PONTEIRA TENSOR FUNDIDO
SP936 - M16 x 60 mm - BUCHA MOLECULAR TENSOR COM PINO CENTRAL E SEMI-MANCAL

SUSPENSÃO

CONJUNTOS DE SUSPENSÃO COMPATÍVEL COM RANDON



CONJUNTO SUSPENSÃO SUPORTE DIANTEIRO RD 2000
CJ003A

CÓDIGO	DESCRIÇÃO	QTD.
SP552	SUPORTE SUSPENSÃO DIANTEIRO RD MOD 2000	1 un
SP473	SAPATA DESLIZANTE ESFREGA 5/8 RD	1 un
SP809	PARAFUSO SEX M16x150 mm 8.8 C/PORCA	1 un



CONJUNTO SUSPENSÃO SUPORTE DIANTEIRO RD 2007
CJ003

CÓDIGO	DESCRIÇÃO	QTD.
SP553	SUPORTE SUSPENSÃO DIANTEIRO RD MOD 2008	1 un
SP473	SAPATA DESLIZANTE ESFREGA 5/8 RD	1 un
SP809	PARAFUSO SEX M16x150 mm 8.8 C/PORCA	1 un

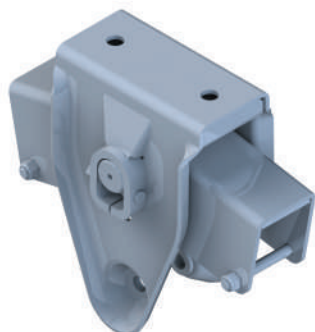

CONJUNTO SUSPENSÃO SUPORTE CENTRAL RD 2000
CJ004A

CÓDIGO	DESCRIÇÃO	QTD.
SP614	SUPORTE SUSPENSÃO CENTRAL MOD 2000 C/MANCAL	1 un
SP471	BALANÇA ASA DELTA SOLDADA CH 5/16 PN 50 mm	1 un
SP493	PINO BALANÇA CAR 50x203 mm	1 un
SP503	PINO CÔNICO P/MANCAL C/PORCA	2 un
SP807	PARAFUSO SEX M16x130 mm 8.8 C/PORCA	2 un

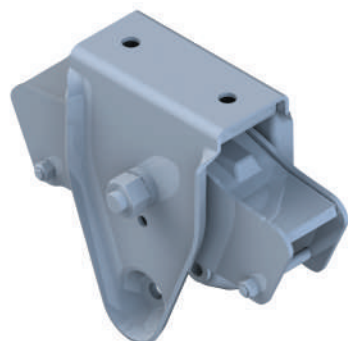

CONJUNTO SUSPENSÃO SUPORTE CENTRAL RD 2007
CJ004

CÓDIGO	DESCRIÇÃO	QTD.
SP555	SUPORTE SUSPENSÃO CENTRAL RD MOD 2008	1 un
SP443A	BALANÇA SOLDADA CH 5/16 LUBFREE C/BUCHA	1 un
SP656	PINO C/PORCA BALANÇA RD/SUSPENSY	1 un
SP807	PARAFUSO SEX M16x130 mm 8.8 C/PORCA	2 un



CONJUNTO SUSPENSÃO SUPORTE TRASEIRO RD 2000
CJ002

CÓDIGO	DESCRIÇÃO	QTD.
SP556	SUPORTE SUSPENSÃO TRASEIRO RD MOD 2000	1 un
SP473	SAPATA DESLIZANTE ESFREGA 5/8 RD	1 un
SP809	PARAFUSO SEX M16x150 mm 8.8 C/PORCA	1 un

SUSPENSÃO

CONJUNTOS DE SUSPENSÃO COMPATÍVEL COM GUERRA



CONJUNTO SUSPENSÃO SUPORTE DIANTEIRO GE

CJ008

CÓDIGO	DESCRIÇÃO	QTD.
SP549	SUPORTE SUSPENSÃO DIANTEIRO MOD 2004	1 un
SP474	SAPATA DESLIZANTE ESFREGA 1/2	1 un
SP809	PARAFUSO SEX M16x150 mm 8.8 C/PORCA	1 un

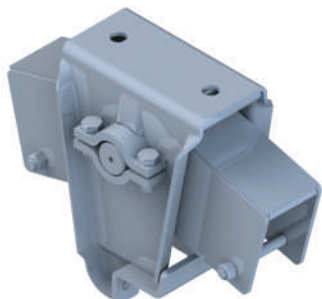

CONJUNTO SUSPENSÃO SUPORTE CENTRAL GE

CJ009

CÓDIGO	DESCRIÇÃO	QTD.
SP550	SUPORTE SUSPENSÃO CENTRAL GE	1 un
SP487	BALANÇA ASA DELTA SOLDADA CH 5/16 PN 50 mm	1 un
SP616	PINO BALANÇA CAR 50x215 mm C/MANCAL	1 un
SP501	SEMI MANCAL P/PINO BALANÇA DIAM 50 mm	1 un
SP807	PARAFUSO SEX M16x130 mm 8.8 C/PORCA	2 un
SP936	PARAFUSO SEX M16x60 mm 8.8 C/PORCA	4 un

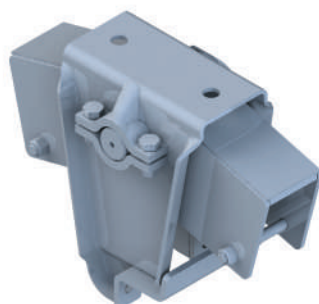

CONJUNTO SUSPENSÃO SUPORTE CENTRAL 1° BITREM GE

CJ010

CÓDIGO	DESCRIÇÃO	QTD.
SP606	SUPORTE SUSPENSÃO CENTRAL 1° BITREM GE	1 un
SP487	BALANÇA ASA DELTA SOLD CH 5/16 PN 50 mm GE	1 un
SP616	PINO BALANÇA CAR 50x215 mm C/MANCAL SOLD GE	1 un
SP501	SEMI MANCAL P/PINO BALANÇA DIAM 50 mm	1 un
SP807	PARAFUSO SEX M16x130 mm 8.8 C/PORCA	2 un
SP936	PARAFUSO SEX M16x60 mm 8.8 C/PORCA	4 un

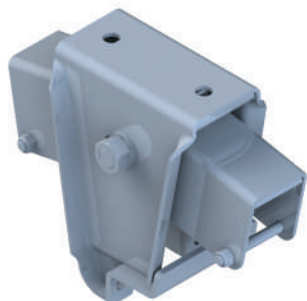

CONJUNTO SUSPENSÃO SUPORTE CENTRAL LUBFREE GE

CJ021 - Direito

CJ020 - Esquerdo

CÓDIGO	DESCRIÇÃO	QTD.
SP905D/SP905E	SUPORTE SUSPENSÃO CENTRAL CAR GE LUBFREE LE/LD	1 un
SP928	BALANÇA ASA DELTA DOBR LUBFREE GE	1 un
SP656	PINO C/PORCA BALANÇA LUBFREE	1 un
SP807	PARAFUSO SEX M16x130 mm 8.8 C/PORCA	2 un



CONJUNTO SUSPENSÃO SUPORTE TRASEIRO GE

CJ011

CÓDIGO	DESCRIÇÃO	QTD.
SP551	SUPORTE SUSPENSÃO TRASEIRO GE	1 un
SP474	SAPATA DESLIZANTE ESFREGA 1/2 GE	1 un
SP809	PARAFUSO SEX M16x150 mm 8.8 C/PORCA	1 un

SUSPENSÃO

CONJUNTOS DE SUSPENSÃO COMPATÍVEL COM FACCHINI



CONJUNTO SUSPENSÃO SUPORTE DIANTEIRO FC 2015

CJ048.1

CÓDIGO	DESCRIÇÃO	QTD.
SP1070	SUPORTE SUSPENSÃO DIANTEIRO FC 2015	1 un
SP1078	SAPATA DESLIZANTE ESFREGA 5/8 FC 2015	1 un
SP809	PARAFUSO SEX M16x150 mm 8.8 C/PORCA	1 un



CONJUNTO SUSPENSÃO SUPORTE CENTRAL FC 2015

CJ048.2

CÓDIGO	DESCRIÇÃO	QTD.
SP1072	SUPORTE SUSPENSÃO CENTRAL FC SR 2021	1 un
SP856	BALANÇA ASA DELTA SOLDADA CH 5/16 C/BUCHA LUBFREE	1 un
SP1158	PINO C/PORCA BALANÇA LUBFREE FC	1 un
SP807	PARAFUSO SEX M16x130 mm 8.8 C/PORCA	2 un

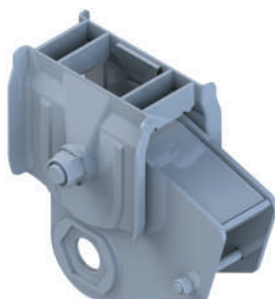

CONJUNTO SUSPENSÃO DISTANCIADA SUPORTE CENTRAL FC 2015

CJ050D.2 - Direito

CJ050E.2 - Esquerdo

CÓDIGO	DESCRIÇÃO	QTD.
SP1074	SUPORTE SUSPENSÃO DISTANCIADA CENTRAL FC 2021	1 un
SP1077D/SP1077E	BALANCA DISTANCIADA LD/LE FC LUBFREE 2021	1 un
SP1158	PINO C/PORCA BALANÇA LUBFREE FC	1 un
SP807	PARAFUSO SEX M16x130 mm 8.8 C/PORCA	1 un

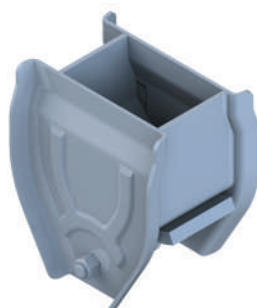

CONJUNTO SUSPENSÃO SUPORTE TRASEIRO FC 2015

CJ048.3

CÓDIGO	DESCRIÇÃO	QTD.
SP1075	SUPORTE SUSPENSÃO TRASEIRO FC 2015	1 un
SP1078	SAPATA DESLIZANTE ESFREGA 5/8 FC 2015	1 un
SP809	PARAFUSO SEX M16x150 mm 8.8 C/PORCA	1 un

SUSPENSÃO

CONJUNTOS DE SUSPENSÃO COMPATÍVEL COM MERCEDES-BENZ



CONJUNTO SUSPENSÃO SUPORTE DIANTEIRO MB ATEGO SYS 2004-2010

CJ052D.1 - Direito

CJ052E.1 - Esquerdo

CÓDIGO	DESCRIÇÃO	QTD.
SP909D/SP909E	SUPORTE SUSPENSÃO DIANTEIRO LD/LE MB ATEGO	1 un
SP620	SAPATA DESLIZANTE SUPORTE DIANTEIRO MB SYS	1 un
SP807	PARAFUSO SEX M16x130 mm 8.8 C/PORCA	1 un



CONJUNTO SUSPENSÃO SUPORTE DIANTEIRO MB ATEGO KLL 2011-2015

CJ053D.1 - Direito

CJ053E.1 - Esquerdo

CÓDIGO	DESCRIÇÃO	QTD.
SP1050D/SP1050E	SUPORTE SUSPENSÃO DIANTEIRO LD/LE MB ATEGO KLL	1 un
SP992	SAPATA DESLIZANTE SUPORTE DIANTEIRO MB KLL	1 un
SP807	PARAFUSO SEX M16x130 mm 8.8 C/PORCA	1 un

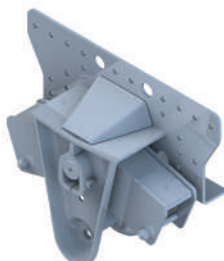

CONJUNTO SUSPENSÃO SUPORTE CENTRAL MB ATEGO SYS 2004-2010

CJ052.2

CÓDIGO	DESCRIÇÃO	QTD.
SP908	SUPORTE SUSPENSÃO CENTRAL MB ATEGO	1 un
SP510	BALANÇA ASA DELTA SOLDADA TRUCK CH 5/16 MB	1 un
SP537	PINO BALANÇA TRUCK/CAVALO 50x177 mm	1 un
SP503	PINO CÔNICO P/MANCAL C/PORCA	1 un
SP807	PARAFUSO SEX M16x130 mm 8.8 C/PORCA	2 un



CONJUNTO SUSPENSÃO SUPORTE CENTRAL MB ATEGO KLL 2011-2015

CJ053D.2 - Direito

CJ053E.2 - Esquerdo

CÓDIGO	DESCRIÇÃO	QTD.
SP1051D/SP1051E	SUPORTE SUSPENSÃO CENTRAL LD/LE MB ATEGO KLL	1 un
SP652	BALANÇA ASA DELTA TE MB KLL	1 un
SP719	PINO BALANÇA MB ATEGO KLL 50x172 mm	1 un
SP807	PARAFUSO SEX M16x130 mm 8.8 C/PORCA	2 un

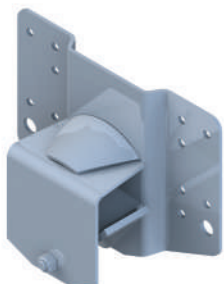

CONJUNTO SUSPENSÃO SUPORTE TRASEIRO MB ATEGO SYS 2004-2010

CJ052D.3 - Direito

CJ052E.3 - Esquerdo

CÓDIGO	DESCRIÇÃO	QTD.
SP910D/SP910E	SUPORTE SUSPENSÃO TRASEIRO LD/LE MB ATEGO	1 un
SP624	SAPATA DESLIZANTE SUPORTE TRASEIRO MB	1 un
SP807	PARAFUSO SEX M16x130 mm 8.8 C/PORCA	1 un



CONJUNTO SUSPENSÃO SUPORTE TRASEIRO MB ATEGO KLL 2011-2015

CJ053D.3 - Direito

CJ053E.3 - Esquerdo

CÓDIGO	DESCRIÇÃO	QTD.
SP1052D/SP1052E	SUPORTE SUSPENSÃO TRASEIRO LD/LE MB ATEGO	1 un
SP992	SAPATA DESLIZANTE SUPORTE TRASEIRO MB	1 un
SP807	PARAFUSO SEX M16x130 mm 8.8 C/PORCA	1 un

SUSPENSÃO

CONJUNTOS DE SUSPENSÃO COMPATÍVEL COM LIBRELATO



CONJUNTO SUSPENSÃO SUPORTE DIANTEIRO LB

CJ038.1

CÓDIGO	DESCRIÇÃO	QTD.
SP857	SUPORTE SUSPENSÃO DIANTEIRO SR LB ECO +	1 un
SP473	SAPATA DESLIZANTE ESFREGA 5/8	1 un
SP809	PARAFUSO SEX M16x150 mm 8.8 C/PORCA	1 un

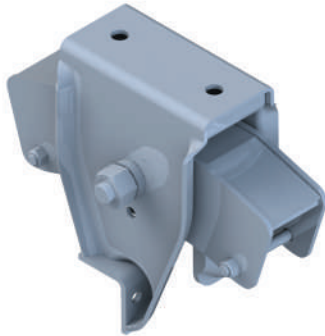

CONJUNTO SUSPENSÃO SUPORTE CENTRAL LB

CJ039D.2 - Direito

CJ039E.2 - Esquerdo

CÓDIGO	DESCRIÇÃO	QTD.
SP858D/SP858E	SUPORTE SUSPENSÃO CENTRAL LD/LE SR LB ECO +	1 un
SP860	BALANÇA ASA DELTA SOLDADA CH 5/16 C/BUCHA LUBFREE LB	1 un
SP656	PINO C/PORCA BALANÇA RD/SUSPENSYSS	1 un
SP807	PARAFUSO SEX M16x130 mm 8.8 C/PORCA	2 un



CONJUNTO SUSPENSÃO SUPORTE TRASEIRO LB

CJ038.3

CÓDIGO	DESCRIÇÃO	QTD.
SP859	SUPORTE SUSPENSÃO TRASEIRO SR LB ECO +	1 un
SP473	SAPATA DESLIZANTE ESFREGA 5/8	1 un
SP809	PARAFUSO SEX M16x150 mm 8.8 C/PORCA	1 un

SUSPENSÃO RANDON 2000 PINO MACIÇO Ø 50 mm

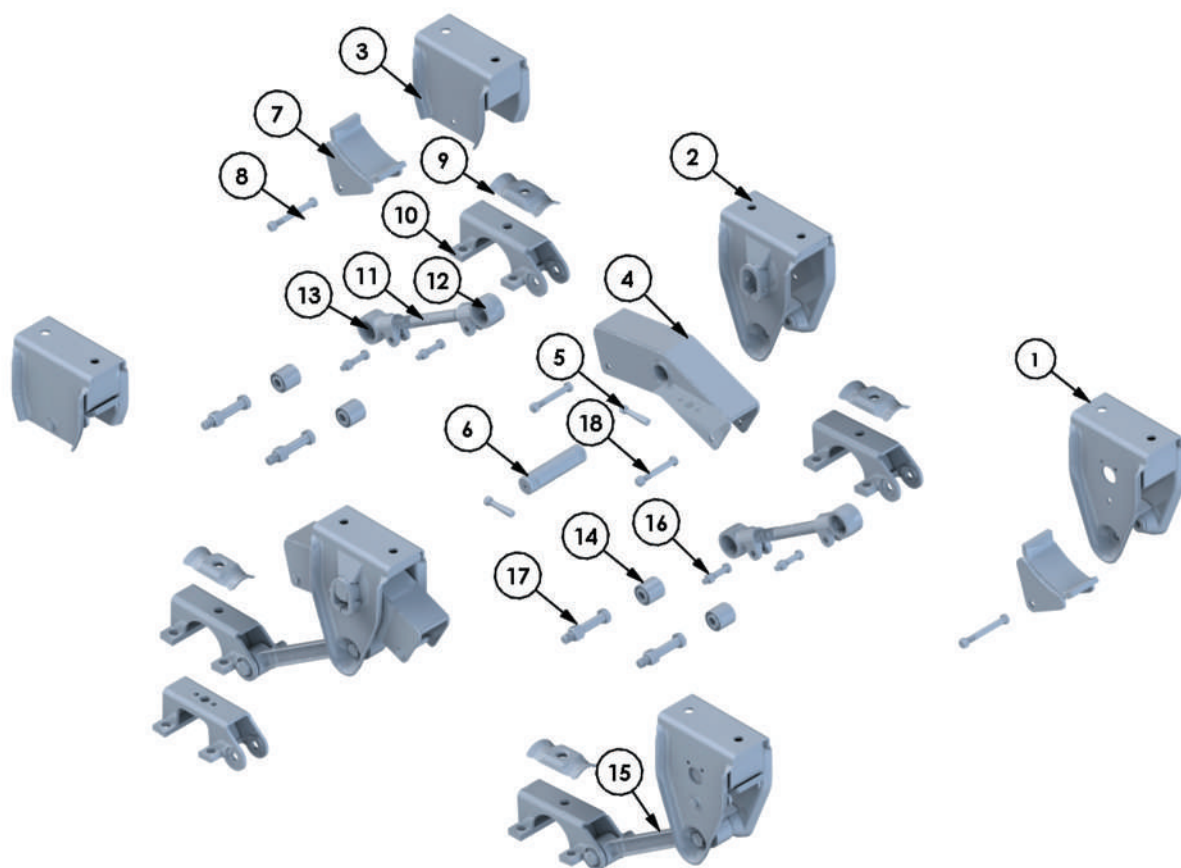

CJ013 - 3 EIXOS REDONDOS
CJ013A - 3 EIXOS RETANGULARES

CJ006 - 2 EIXOS REDONDOS
CJ006A - 2 EIXOS RETANGULARES

CJ007 - 1 EIXO REDONDO
CJ007A - 1 EIXO RETANGULAR

N°	CÓDIGO	DESCRIÇÃO	QUANTIDADE					
			3 EIXOS		2 EIXOS		1 EIXO	
			CJ013	CJ013A	CJ006	CJ006A	CJ007	CJ007A
1	SP552	SUORTE SUSPENSÃO DIANTEIRO	2	2	2	2	2	2
2	SP614	SUORTE SUSPENSÃO CENTRAL	4	4	2	2	0	0
3	SP556	SUORTE SUSPENSÃO TRASEIRO	2	2	2	2	2	2
4	SP471	BALANÇA	4	4	2	2	0	0
5	SP503	PINO CÔNICO	8	8	4	4	0	0
6	SP493	PINO DA BALANÇA	4	4	2	2	0	0
7	SP473	DESLIZANTE	4	4	4	4	4	4
8	SP809	PARAFUSO SEXTAVADO M16x150 mm C/PORCA	4	4	4	4	4	4
9	SP1083	SUORTE GUIA GRAMPO	6	6	4	4	2	2
10	SP542	SAPATA P/EIXO REDONDO	6	-	4	-	2	-
	SP544	SAPATA P/EIXO RETANGULAR	-	6	-	4	-	2
11	SP558	FUSO TENSOR REGULÁVEL	3	3	2	2	1	1
12	SP559D	PONTEIRA TENSOR FUNDIDO LD	3	3	2	2	1	1
13	SP559E	PONTEIRA TENSOR FUNDIDO LE	3	3	2	2	1	1
14	SP557	BUCHA MOLECULAR	12	12	8	8	4	4
15	SP560	TENSOR FIXO	3	3	2	2	1	1
16	SP810	PARAFUSO SEXTAVADO M16x80 mm C/PORCA	6	6	4	4	2	2
17	SP808	PARAFUSO SEXTAVADO M24x140 mm C/PORCA	12	12	8	8	4	4
18	SP807	PARAFUSO SEXTAVADO M16x130 mm C/PORCA	8	8	4	4	0	0

SUSPENSÃO RANDON 2007 PINO Ø 30 mm - BUCHA LUBFREE

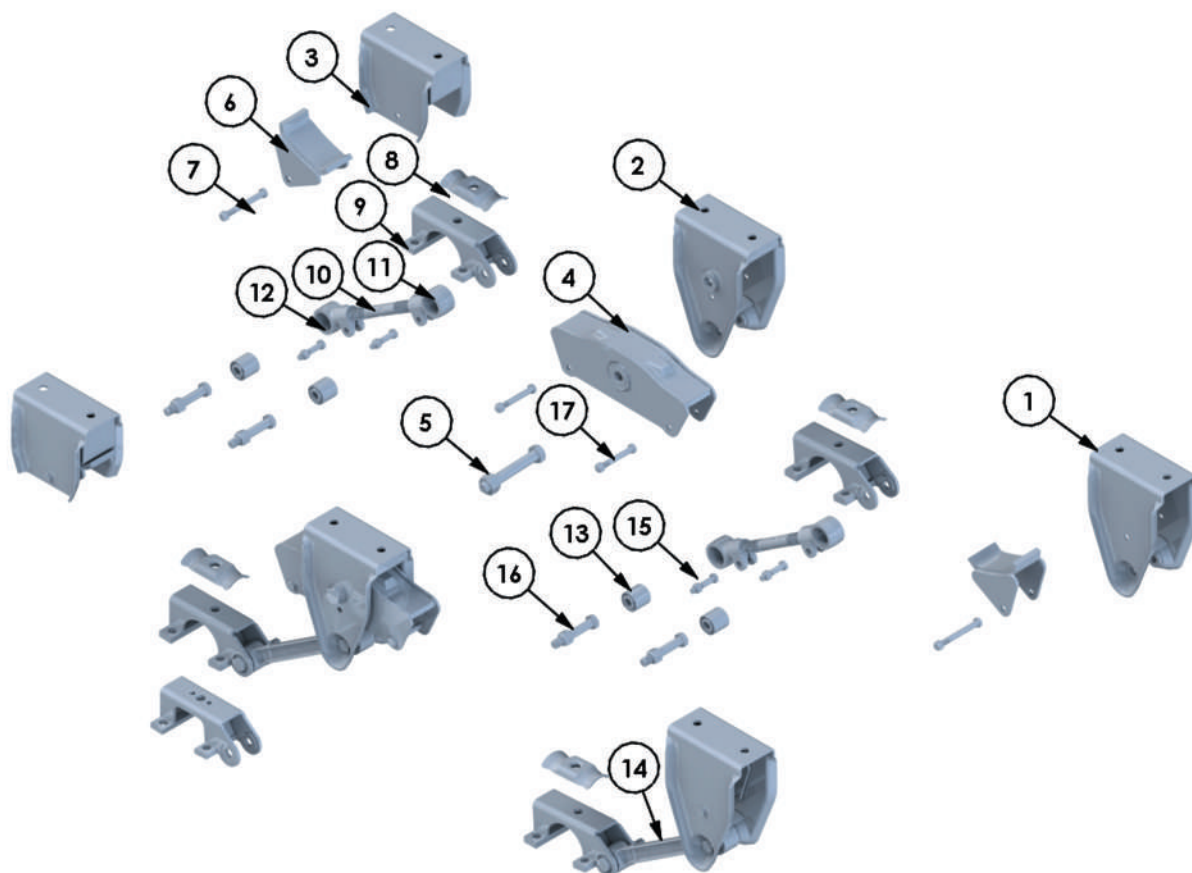

CJ015 - 3 EIXOS REDONDOS
CJ015A - 3 EIXOS RETANGULARES

CJ018 - 2 EIXOS REDONDOS
CJ018A - 2 EIXOS RETANGULARES

N°	CÓDIGO	DESCRIÇÃO	QUANTIDADE			
			3 EIXOS		2 EIXOS	
			CJ015	CJ015A	CJ018	CJ018A
1	SP553	SUPORE SUSPENSÃO DIANTEIRO	2	2	2	2
2	SP555	SUPORE SUSPENSÃO CENTRAL	4	4	2	2
3	SP556	SUPORE SUSPENSÃO TRASEIRO	2	2	2	2
4	SP443A	BALANÇA	4	4	2	2
5	SP656	PINO C/PORCA BALANÇA	4	4	2	2
6	SP473	DESLIZANTE	4	4	4	4
7	SP809	PARAFUSO SEXTAVADO M16x150 mm C/PORCA	4	4	4	4
8	SP1083	SUPORE GUIA GRAMPO	6	6	4	4
9	SP542	SAPATA P/EIXO REDONDO	6	-	4	-
	SP544	SAPATA P/EIXO RETANGULAR	-	6	-	4
10	SP563	FUSO TENSOR REGULÁVEL	3	3	2	2
11	SP559D	PONTEIRA TENSOR FUNDIDO LD	3	3	2	2
12	SP559E	PONTEIRA TENSOR FUNDIDO LE	3	3	2	2
13	SP557	BUCHA MOLECULAR	12	12	8	8
14	SP560	TENSOR FIXO	3	3	2	2
15	SP810	PARAFUSO SEXTAVADO M16x80 mm C/PORCA	6	6	4	4
16	SP808	PARAFUSO SEXTAVADO M24x140 mm C/PORCA	12	12	8	8
17	SP807	PARAFUSO SEXTAVADO M16x130 mm C/PORCA	8	8	4	4

SUSPENSÃO DISTANCIADA COM BALANÇIM RANDON PINO Ø 30 mm - BUCHA LUBFREE

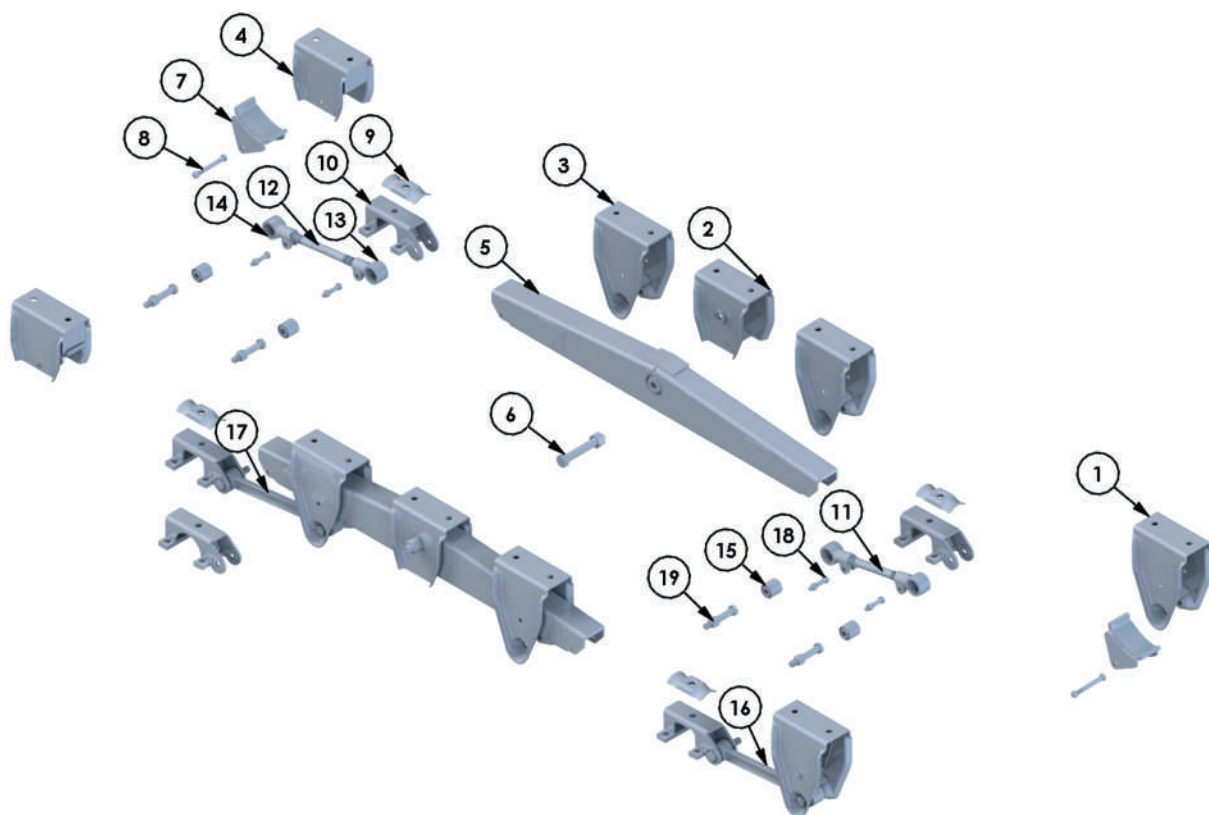

CJ016 - 2 EIXOS RETANGULARES

CJ016A - 2 EIXOS REDONDOS

N°	CÓDIGO	DESCRIÇÃO	QUANTIDADE	
			2 EIXOS	
			CJ016	CJ016A
1	SP553	SUPORE SUSPENSÃO DIANTEIRO	2	2
2	SP649	SUPORE SUSPENSÃO CENTRAL	2	2
3	SP670	SUPORE SUSPENSÃO GUIA DA BALANÇA	4	4
4	SP556	SUPORE SUSPENSÃO TRASEIRO	2	2
5	SP640A	BALANÇA	2	2
6	SP656	PINO C/PORCA BALANÇA	2	2
7	SP473	DESLIZANTE	4	4
8	SP809	PARAFUSO SEXTAVADO M16x150 mm C/PORCA	4	4
9	SP1083	SUPORE GUIA GRAMPO	4	4
10	SP542	SAPATA P/EIXO REDONDO	-	4
	SP544	SAPATA P/EIXO RETANGULAR	4	-
11	SP558	FUSO TENSOR REGULÁVEL DIANTEIRO	1	1
12	SP644	FUSO TENSOR REGULÁVEL TRASEIRO	1	1
13	SP559D	PONTEIRA TENSOR FUNDIDO LD	2	2
14	SP559E	PONTEIRA TENSOR FUNDIDO LE	2	2
15	SP557	BUCHA MOLECULAR	8	8
16	SP560	TENSOR FIXO DIANTEIRO	1	1
17	SP641	TENSOR FIXO TRASEIRO	1	1
18	SP810	PARAFUSO SEXTAVADO M16x80 mm C/PORCA	4	4
19	SP808	PARAFUSO SEXTAVADO M24x140 mm C/PORCA	8	8

SUSPENSÃO DISTANCIADA COM BARRA EQUALIZADORA RANDON PINO Ø 30 mm - BUCHA LUBFREE

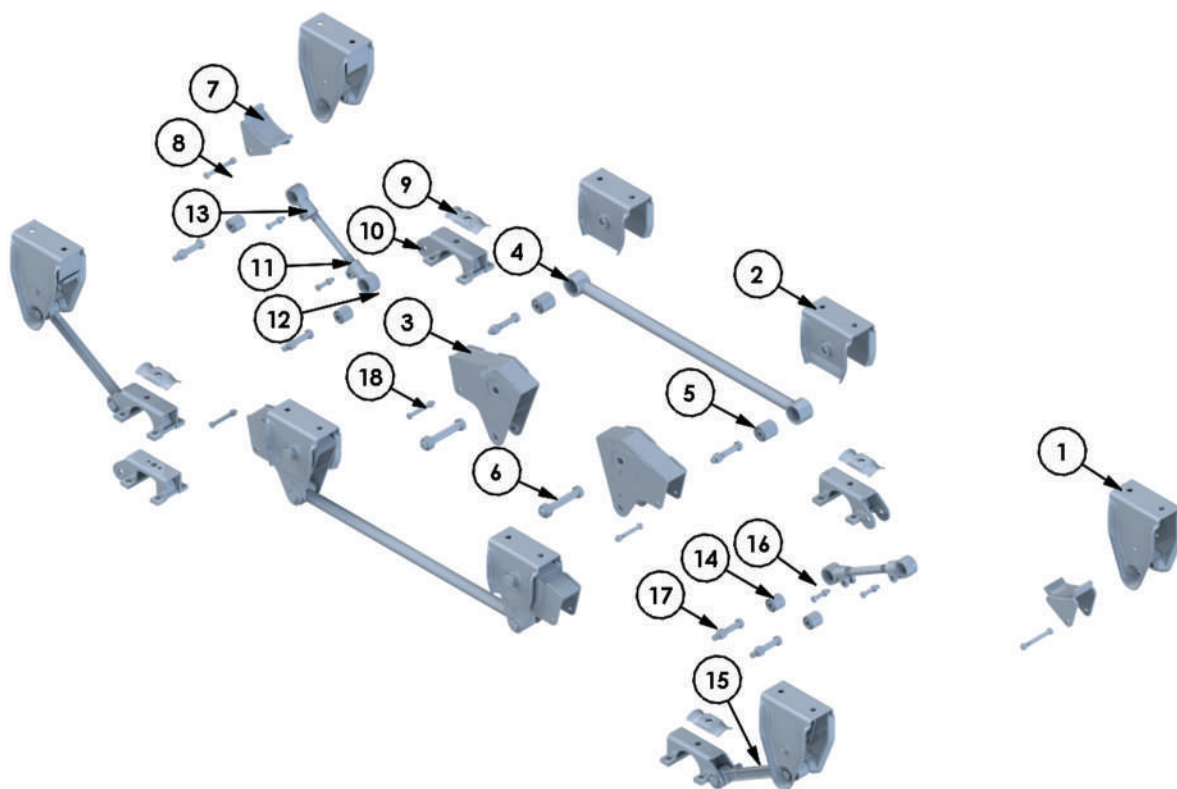

CJ036 - 2 EIXOS REDONDOS
 CJ036A - 2 EIXOS RETANGULARES

N°	CÓDIGO	DESCRIÇÃO	QUANTIDADE	
			2 EIXOS	
			CJ036	CJ036A
1	SP553	SUPORE SUSPENSÃO DIANTEIRO	4	4
2	SP880	SUPORE SUSPENSÃO CENTRAL	4	4
3	SP879	BALANÇA	4	4
4	SP955	BARRA EQUALIZADORA	2	2
5	SP1035	BUCHA MOLECULAR DA BARRA EQUALIZADORA	4	4
6	SP656	PINO C/PORCA BALANÇA	4	4
7	SP473	DESLIZANTE	4	4
8	SP809	PARAFUSO SEXTAVADO M16x150 mm C/PORCA	4	4
9	SP1083	SUPORE GUIA GRAMPO	4	4
10	SP542	SAPATA P/EIXO REDONDO	4	-
	SP544	SAPATA P/EIXO RETANGULAR	-	4
11	SP558	FUSO TENSOR REGULÁVEL	2	2
12	SP559D	PONTEIRA TENSOR FUNDIDO LD	2	2
13	SP559E	PONTEIRA TENSOR FUNDIDO LE	2	2
14	SP557	BUCHA MOLECULAR	8	8
15	SP560	TENSOR FIXO	2	2
16	SP810	PARAFUSO SEXTAVADO M16x80 mm C/PORCA	4	4
17	SP808	PARAFUSO SEXTAVADO M24x140 mm C/PORCA	12	12
18	SP807	PARAFUSO SEXTAVADO M16x130 mm C/PORCA	4	4

SUSPENSÃO DISTANCIADA COM BARRA EQUALIZADORA RANDON PINO Ø 50 mm

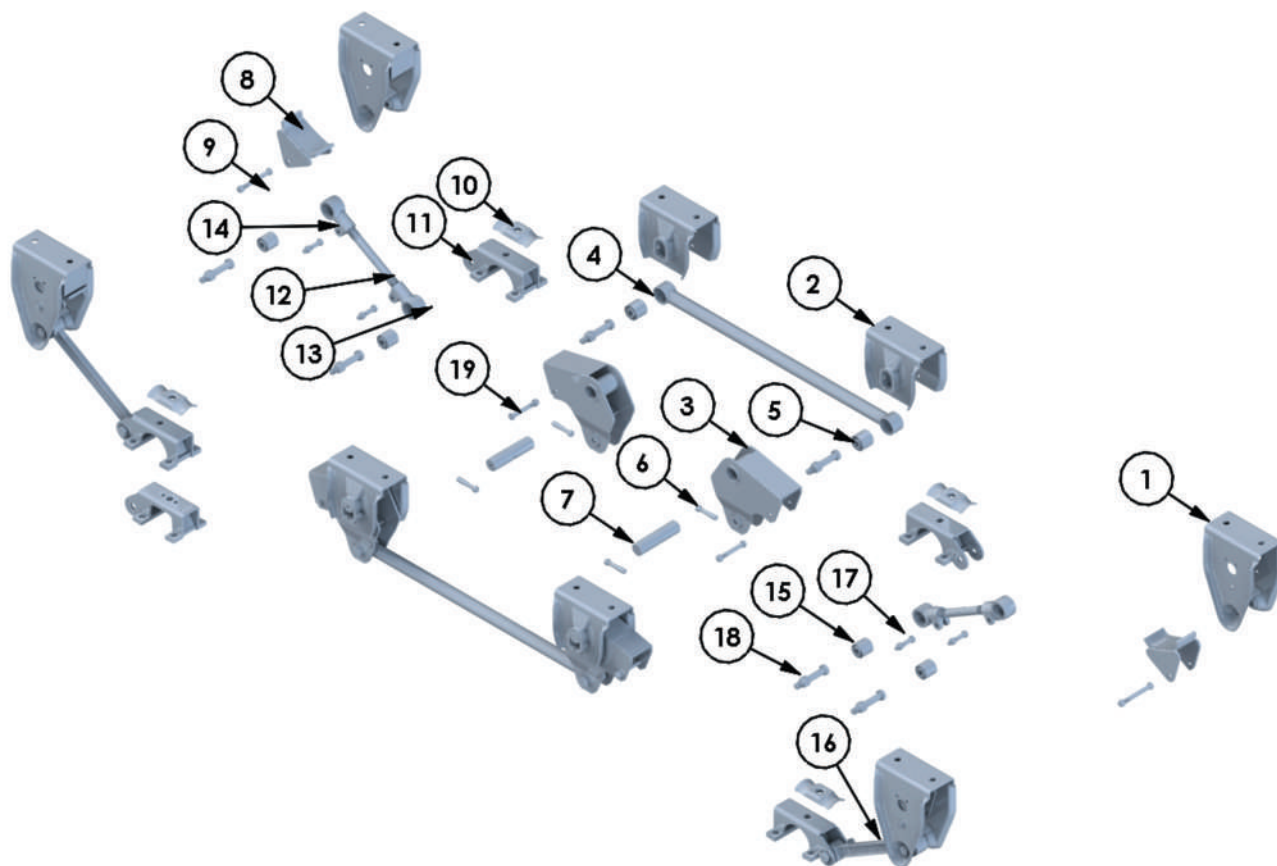

CJ037 - 2 EIXOS REDONDOS

CJ037A - 2 EIXOS RETANGULARES

N°	CÓDIGO	DESCRIÇÃO	QUANTIDADE	
			2 EIXOS	
			CJ037	CJ037A
1	SP552	SUORTE SUSPENSÃO DIANTEIRO	4	4
2	SP1101	SUORTE SUSPENSÃO CENTRAL	4	4
3	SP1094	BALANÇA PINO Ø 50 mm	4	4
4	SP1099	BARRA EQUALIZADORA 1170 mm	2	2
5	SP865	BUCHA MOLECULAR DA BARRA EQUALIZADORA	4	4
6	SP503	PINO CÔNICO	8	8
7	SP493	PINO DA BALANÇA Ø 50 mm	4	4
8	SP473	DESLIZANTE	4	4
9	SP809	PARAFUSO SEXTAVADO M16x150 mm C/PORCA	4	4
10	SP1083	SUORTE GUIA GRAMPO	4	4
11	SP542	SAPATA P/EIXO REDONDO Ø 140 mm	4	-
	SP544	SAPATA P/EIXO RETANGULAR 112 mm	-	4
12	SP558	FUSO TENSOR REGULÁVEL	2	2
13	SP559D	PONTEIRA TENSOR FUNDIDO LD	2	2
14	SP559E	PONTEIRA TENSOR FUNDIDO LE	2	2
15	SP557	BUCHA MOLECULAR TENSOR	8	8
16	SP560	TENSOR FIXO	2	2
17	SP810	PARAFUSO SEXTAVADO M16x80 mm C/PORCA	4	4
18	SP808	PARAFUSO SEXTAVADO M24x140 mm C/PORCA	12	12
19	SP807	PARAFUSO SEXTAVADO M16x130 mm C/PORCA	4	4

SUSPENSÃO CARREGA-TUDO RANDON PINO Ø 50 mm

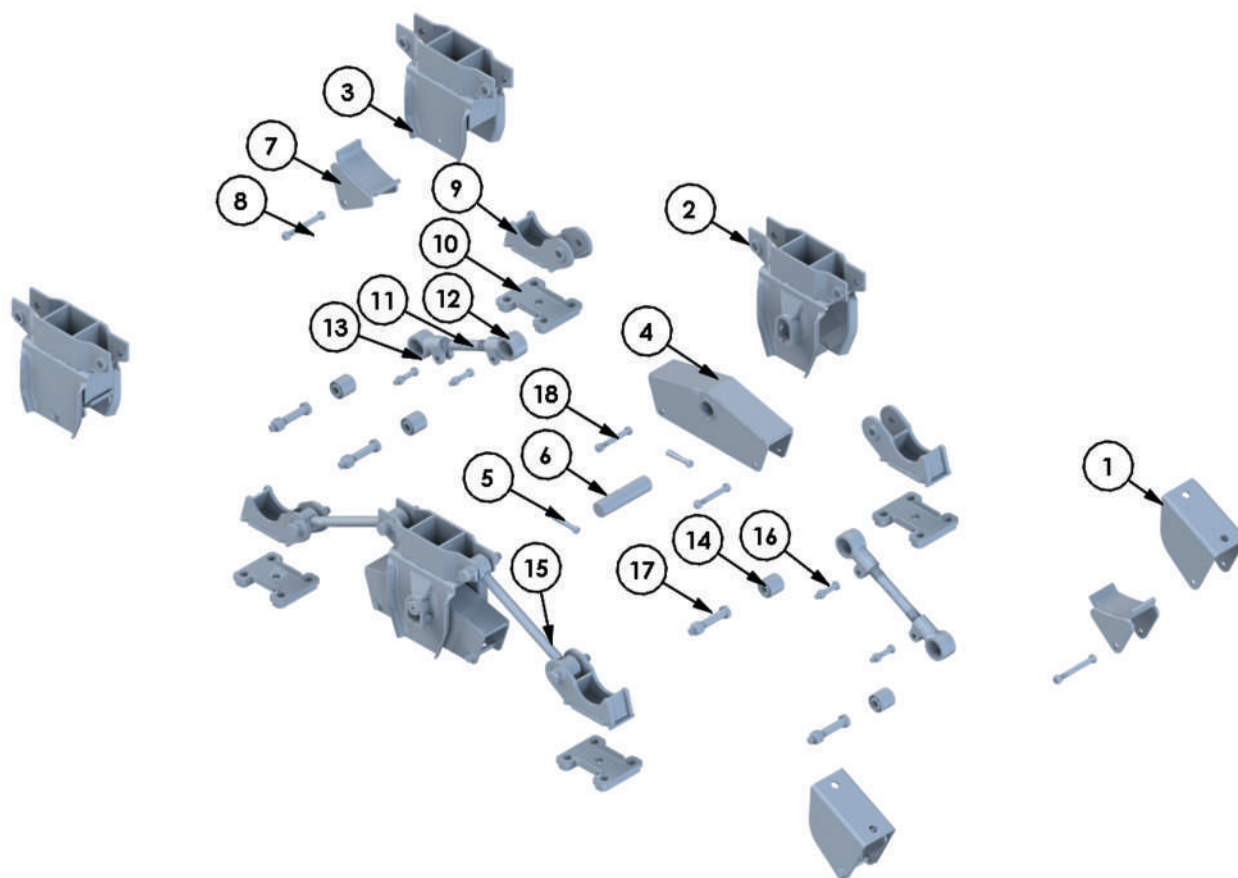

CJ017 - 2 EIXOS REDONDOS

CJ017A - 2 EIXOS RETANGULARES

N°	CÓDIGO	DESCRIÇÃO	QUANTIDADE	
			2 EIXOS	
			CJ017	CJ017A
1	SP884	SUPORE DIANTEIRO SUSPENSÃO REBAIXADA	2	2
2	SP882	SUPORE CENTRAL SUSPENSÃO REBAIXADA	2	2
3	SP883	SUPORE TRASEIRO SUSPENSÃO REBAIXADA	2	2
4	SP638	BALANÇA PINO Ø 50 mm	2	2
5	SP503	PINO CÔNICO	4	4
6	SP493	PINO DA BALANÇA Ø 50 mm	2	2
7	SP475	DESLIZANTE	4	4
8	SP809	PARAFUSO SEXTAVADO M16x150 mm C/PORCA	4	4
9	SP990	SAPATA INFERIOR P/EIXO REDONDO	4	-
	SP990B	SAPATA INFERIOR P/EIXO RETANGULAR	-	4
10	SP991	SAPATA INFERIOR DE MOLA	4	4
11	SP563	FUSO TENSOR REGULÁVEL	2	2
12	SP559D	PONTEIRA TENSOR FUNDIDO LD	2	2
13	SP559E	PONTEIRA TENSOR FUNDIDO LE	2	2
14	SP557	BUCHA MOLECULAR	8	8
15	SP545C	TENSOR FIXO	2	2
16	SP810	PARAFUSO SEXTAVADO M16x80 mm C/PORCA	4	4
17	SP808	PARAFUSO SEXTAVADO M24x140 mm C/PORCA	8	8
18	SP807	PARAFUSO SEXTAVADO M16x130 mm C/PORCA	4	4

SUSPENSÃO LIBRELATO PINO Ø 30 mm - BUCHA AUTOLUB

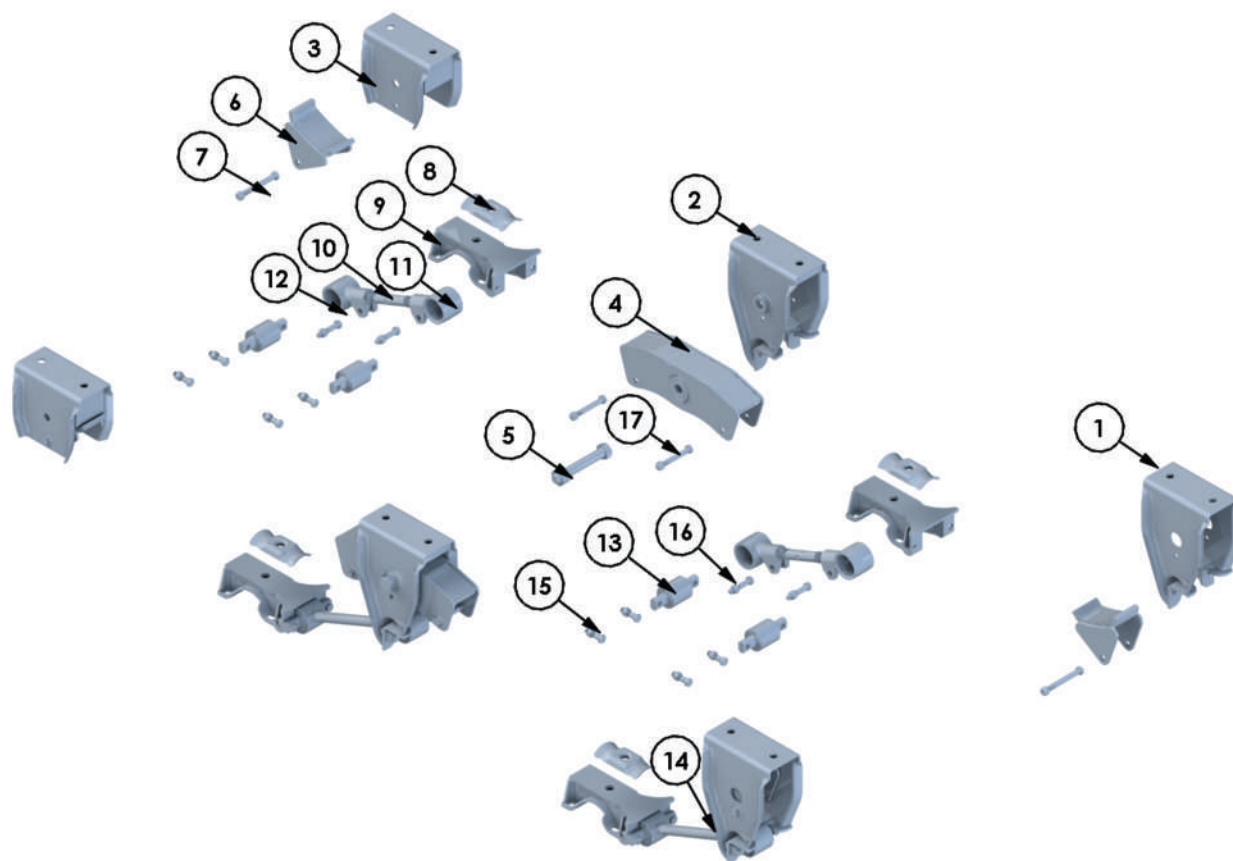

CJ041 - 3 EIXOS REDONDOS

CJ039 - 2 EIXOS REDONDOS

CJ043 - 1 EIXO REDONDO

N°	CÓDIGO	DESCRIÇÃO	QUANTIDADE		
			3 EIXOS	2 EIXOS	1 EIXO
			CJ041	CJ039	CJ043
1	SP857	SUPORTE SUSPENSÃO DIANTEIRO	2	2	2
2	SP858D	SUPORTE SUSPENSÃO CENTRAL LD	2	1	0
	SP858E	SUPORTE SUSPENSÃO CENTRAL LE	2	1	0
3	SP859	SUPORTE SUSPENSÃO TRASEIRO	2	2	2
4	SP860	BALANÇA	4	2	0
5	SP656	PINO C/PORCA BALANÇA	4	2	0
6	SP473	DESLIZANTE	4	4	4
7	SP809	PARAFUSO SEXTAVADO M16x150 mm C/PORCA	4	4	4
8	SP1083	SUPORTE GUIA GRAMPO	6	4	2
9	SP871	SAPATA P/EIXO REDONDO	6	4	2
10	SP558	FUSO TENSOR REGULÁVEL	3	2	1
11	SP564D	PONTEIRA TENSOR FUNDIDO LD	3	2	1
12	SP564E	PONTEIRA TENSOR FUNDIDO LE	3	2	1
13	SP562	BUCHA MOLECULAR	12	8	4
14	SP998	TENSOR FIXO	3	2	1
15	SP936	PARAFUSO SEXTAVADO M16x60 mm C/PORCA	24	16	8
16	SP810	PARAFUSO SEXTAVADO M16x80 mm C/PORCA	6	4	2
17	SP807	PARAFUSO SEXTAVADO M16x130 mm C/PORCA	8	4	0

SUSPENSÃO DISTANCIADA COM BALANÇIM LIBRELATO PINO Ø 30 mm - BUCHA AUTOLUB

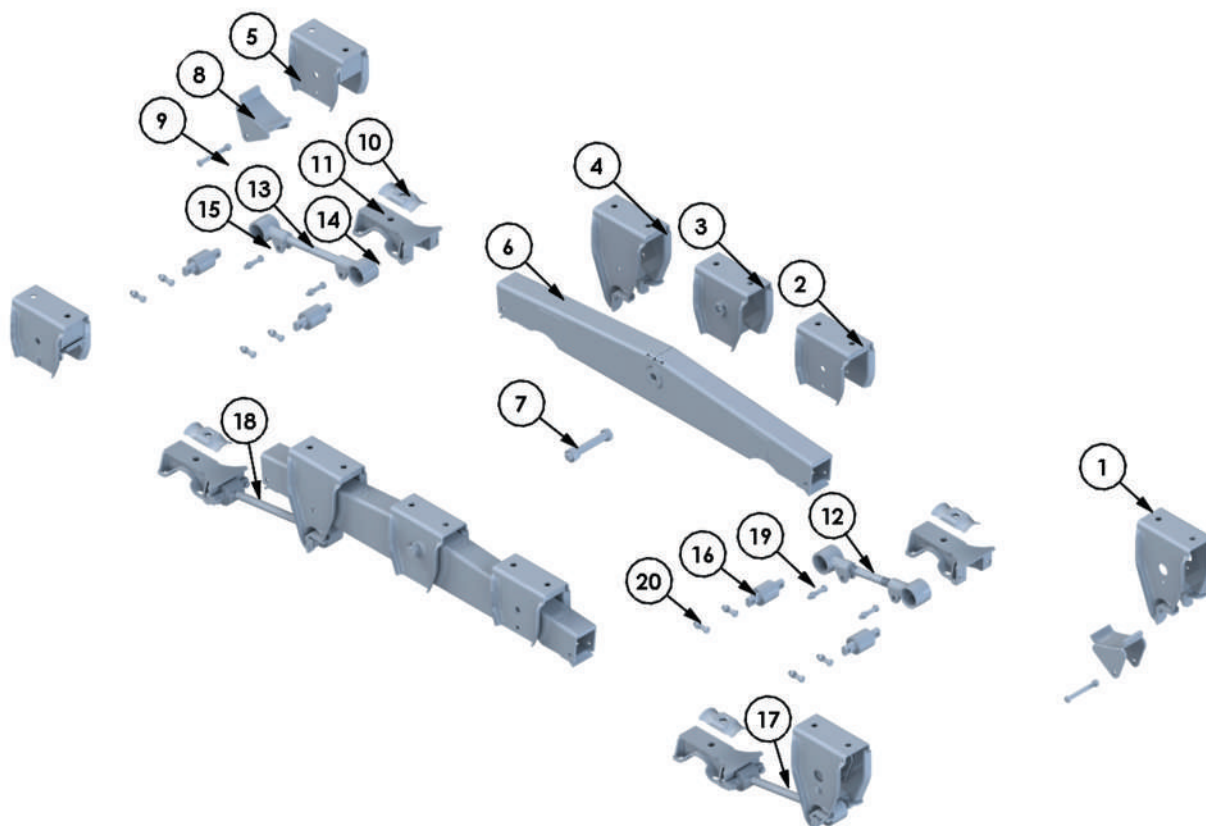

CJ044 - 2 EIXOS REDONDOS

Nº	CÓDIGO	DESCRIÇÃO	QUANTIDADE
			2 EIXOS CJ044
1	SP857	SUPORE SUSPENSÃO DIANTEIRO	2
2	SP1162	SUPORE SUSPENSÃO GUIA DIANTEIRO	2
3	SP649	SUPORE SUSPENSÃO CENTRAL	2
4	SP878	SUPORE SUSPENSÃO GUIA TRASEIRO	2
5	SP859	SUPORE SUSPENSÃO TRASEIRO	2
6	SP1096	BALANÇA	2
7	SP656	PINO C/PORCA BALANÇA	2
8	SP473	DESLIZANTE	4
9	SP809	PARAFUSO SEXTAVADO M16x150 mm C/PORCA	4
10	SP1083	SUPORE GUIA GRAMPO	4
11	SP871	SAPATA SUPERIOR P/EIXO REDONDO	4
12	SP563	FUSO TENSOR REGULÁVEL DIANTEIRO	1
13	SP644	FUSO TENSOR REGULÁVEL TRASEIRO	1
14	SP564D	PONTEIRA TENSOR FUNDIDO LD	2
15	SP564E	PONTEIRA TENSOR FUNDIDO LE	2
16	SP562	BUCHA MOLECULAR	8
17	SP998	TENSOR FIXO DIANTEIRO	1
18	SP998B	TENSOR FIXO TRASEIRO	1
19	SP810	PARAFUSO SEXTAVADO M16x80 mm C/PORCA	4
20	SP936	PARAFUSO SEXTAVADO M16x60 mm C/PORCA	16

SUSPENSÃO GUERRA PINO MACIÇO Ø 50 mm

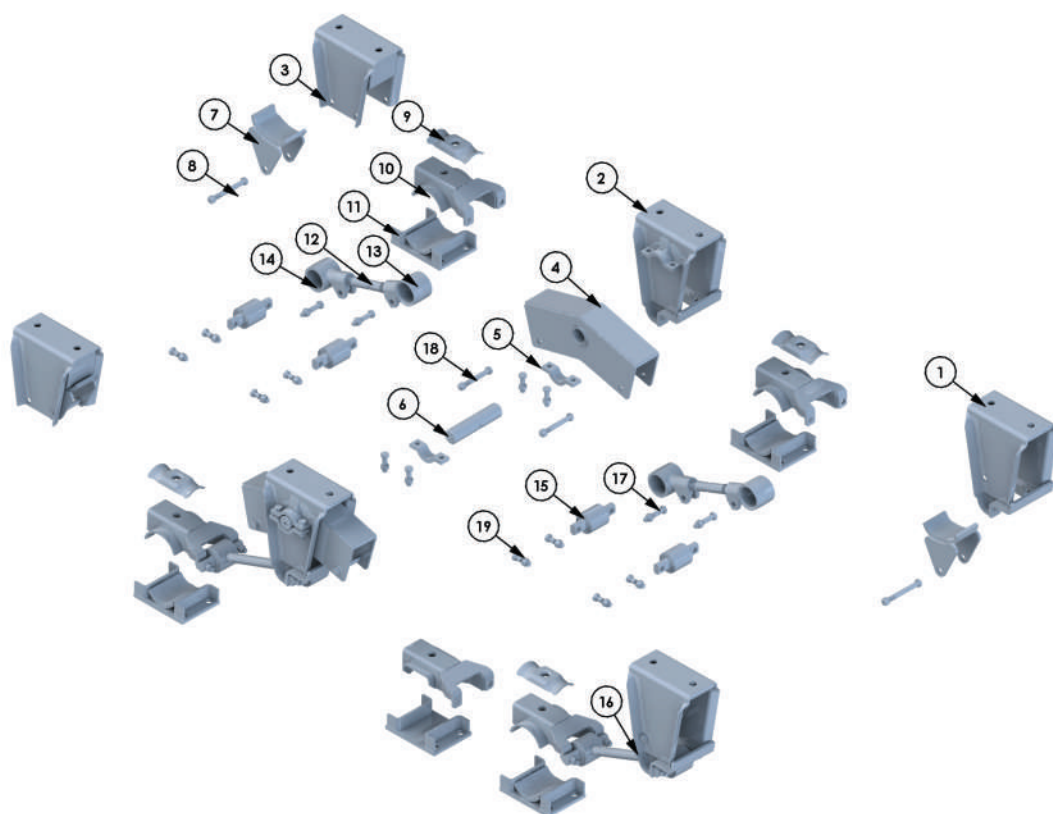

CJ014 - 3 EIXOS REDONDOS
CJ014A - 3 EIXOS RETANGULARES

CJ045 - 2 EIXOS REDONDOS
CJ045A - 2 EIXOS RETANGULARES

CJ046 - 1 EIXO REDONDO
CJ046A - 1 EIXO RETANGULAR

N°	CÓDIGO	DESCRIÇÃO	QUANTIDADE					
			3 EIXOS		2 EIXOS		1 EIXO	
			CJ014	CJ014A	CJ045	CJ045A	CJ046	CJ046A
1	SP549	SUPORTE SUSPENSÃO DIANTEIRO	2	2	2	2	2	2
2	SP550	SUPORTE SUSPENSÃO CENTRAL	4	4	2	2	0	0
3	SP551	SUPORTE SUSPENSÃO TRASEIRO	2	2	2	2	2	2
4	SP487	BALANÇA	4	4	2	2	0	0
5	SP501	SEMI MANCAL	4	4	2	2	0	0
6	SP616	PINO DA BALANÇA	4	4	2	2	0	0
7	SP474	DESLIZANTE	4	4	4	4	4	4
8	SP809	PARAFUSO SEXTAVADO M16x150 mm C/PORCA	4	4	4	4	4	4
9	SP1083	SUPORTE GUIA GRAMPO	6	6	4	4	2	2
10	SP547	SAPATA SUPERIOR P/EIXO REDONDO	6	-	4	-	2	-
	SP548	SAPATA SUPERIOR P/EIXO RETANGULAR	-	6	-	4	-	2
11	SP543B	SAPATA INFERIOR P/EIXO REDONDO	6	-	4	-	2	-
	SP543	SAPATA INFERIOR P/EIXO RETANGULAR	-	6	-	4	-	2
12	SP563	FUSO TENSOR REGULÁVEL	3	3	2	2	1	1
13	SP564D	PONTEIRA TENSOR FUNDIDO LD	3	3	2	2	1	1
14	SP564E	PONTEIRA TENSOR FUNDIDO LE	3	3	2	2	1	1
15	SP562	BUCHA MOLECULAR	12	12	8	8	4	4
16	SP546	TENSOR FIXO	3	3	2	2	1	1
17	SP810	PARAFUSO SEXTAVADO M16x80 mm C/PORCA	6	6	4	4	2	2
18	SP807	PARAFUSO SEXTAVADO M16x130 mm C/PORCA	8	8	4	4	0	0
19	SP936	PARAFUSO SEXTAVADO M16x60 mm C/PORCA	40	40	24	24	8	8

SUSPENSÃO FACCHINI 2015 PINO Ø 30 mm - BUCHA LUBFREE



CJ047 - 3 EIXOS REDONDOS

CJ048 - 2 EIXOS REDONDOS

CJ049 - 1 EIXO REDONDO

N°	CÓDIGO	DESCRIÇÃO	QUANTIDADE		
			3 EIXOS	2 EIXOS	1 EIXO
			CJ047	CJ048	CJ049
1	SP1070	SUPORE SUSPENSÃO DIANTEIRO	2	2	2
2	SP1072	SUPORE SUSPENSÃO CENTRAL	4	2	0
3	SP1075	SUPORE SUSPENSÃO TRASEIRO	2	2	2
4	SP856	BALANÇA	4	2	0
5	SP1158	PINO C/PORCA BALANÇA	4	2	0
6	SP1078	DESLIZANTE	4	4	4
7	SP809	PARAFUSO SEXTAVADO M16x150 mm C/PORCA	4	4	4
8	SP1083	SUPORE GUIA GRAMPO	6	4	2
9	SP960	SAPATA SUPERIOR P/EIXO REDONDO	6	4	2
10	SP543B	SAPATA INFERIOR P/EIXO REDONDO	6	4	2
11	SP558	FUSO TENSOR REGULÁVEL	3	2	1
12	SP559D	PONTEIRA TENSOR FUNDIDO LD	3	2	1
13	SP559E	PONTEIRA TENSOR FUNDIDO LE	3	2	1
14	SP557	BUCHA MOLECULAR	12	8	4
15	SP560	TENSOR FIXO	3	2	1
16	SP810	PARAFUSO SEXTAVADO M16x80 mm C/PORCA	6	4	2
17	SP808	PARAFUSO SEXTAVADO M24x140 mm C/PORCA	12	8	4
18	SP807	PARAFUSO SEXTAVADO M16x130 mm C/PORCA	8	4	0

SUSPENSÃO DISTANCIADA COM BARRA EQUALIZADORA FACCHINI 2015 PINO Ø 30 mm
BUCHA LUBFREE

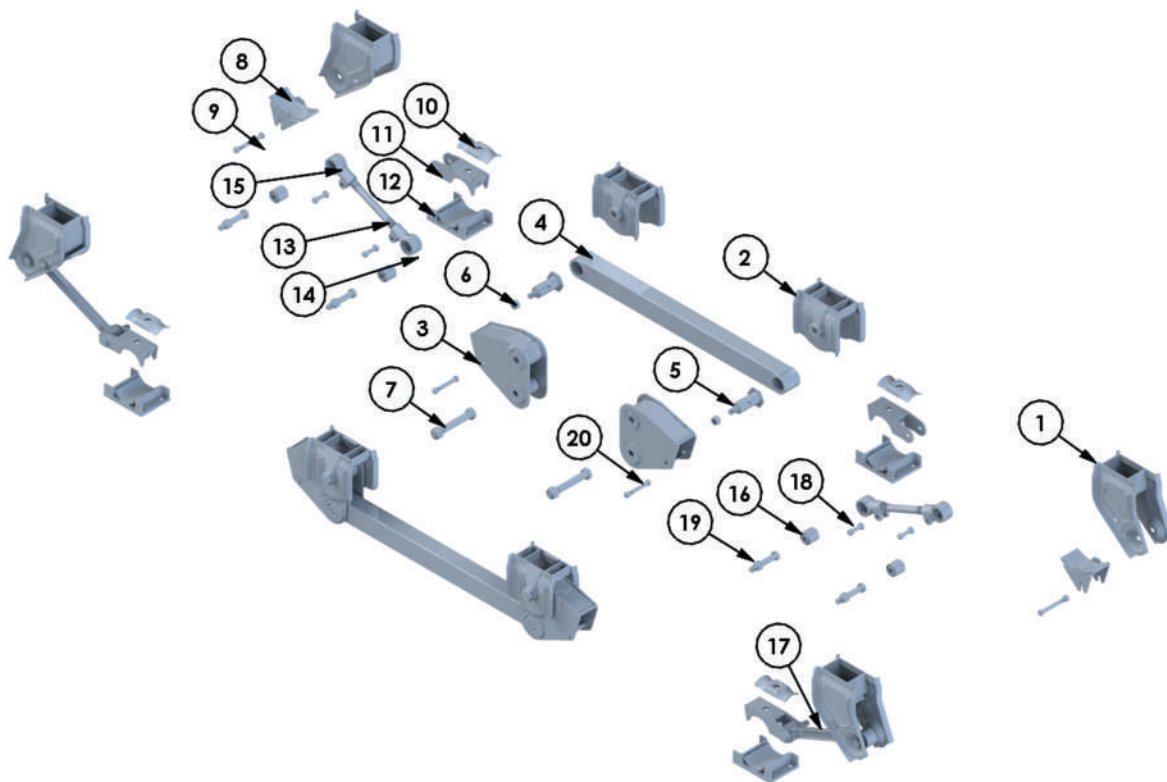

CJ050 - 2 EIXOS REDONDOS

Nº	CÓDIGO	DESCRIÇÃO	QUANTIDADE
			2 EIXOS CJ050
1	SP1070	SUPORE SUSPENSÃO DIANTEIRO	4
2	SP1074	SUPORE SUSPENSÃO CENTRAL	4
3	SP1077D	BALANÇA LD	2
	SP1077E	BALANÇA LE	2
4	SP1079	BARRA EQUALIZADORA	2
5	SP1080	PINO DA BARRA EQUALIZADORA	4
6	SP1107	PORCA DO PINO	4
7	SP1158	PINO C/PORCA BALANÇA	4
8	SP1078	DESLIZANTE	4
9	SP809	PARAFUSO SEXTAVADO M16x150 mm C/PORCA	4
10	SP1083	SUPORE GUIA GRAMPO	4
11	SP960	SAPATA SUPERIOR P/EIXO REDONDO	4
12	SP543B	SAPATA INFERIOR P/EIXO REDONDO	4
13	SP558	FUSO TENSOR REGULÁVEL	2
14	SP559D	PONTEIRA TENSOR FUNDIDO LD	2
15	SP559E	PONTEIRA TENSOR FUNDIDO LE	2
16	SP557	BUCHA MOLECULAR	8
17	SP560	TENSOR FIXO	2
18	SP810	PARAFUSO SEXTAVADO M16x80 mm C/PORCA	4
19	SP808	PARAFUSO SEXTAVADO M24x140 mm C/PORCA	8
20	SP807	PARAFUSO SEXTAVADO M16x130 mm C/PORCA	4

SUSPENSÃO TRUCK LINHA PESADA SUSPENSYS 2000

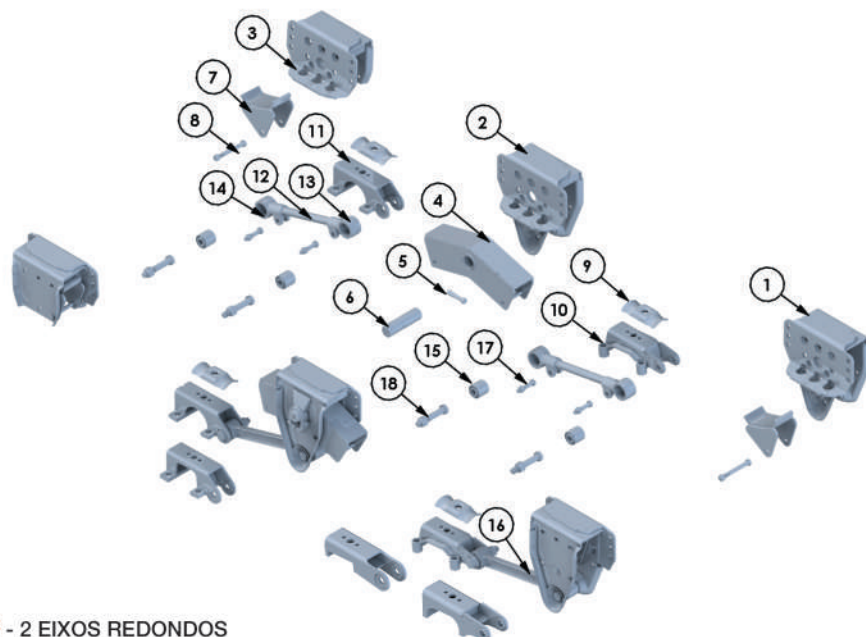

CJ012 - 2 EIXOS REDONDOS
CJ012A - 2 EIXOS RETANGULARES

Nº	CÓDIGO	DESCRIÇÃO	QUANTIDADE	
			2 EIXOS	
			SCANIA	
			CJ012	CJ012A
1	SP625D	SUORTE SUSPENSÃO DIANTEIRO LD	1	1
	SP625E	SUORTE SUSPENSÃO DIANTEIRO LE	1	1
2	SP630	SUORTE SUSPENSÃO CENTRAL	2	2
3	SP626D	SUORTE SUSPENSÃO TRASEIRO LD	1	1
	SP626E	SUORTE SUSPENSÃO TRASEIRO LE	1	1
4	SP538	BALANÇA	2	2
5	SP503	PINO CÔNICO	2	2
6	SP494	PINO DA BALANÇA	2	2
7	SP475	DESLIZANTE	4	4
8	SP809	PARAFUSO SEXTAVADO M16x150 mm C/PORCA	4	4
9	SP1083	SUORTE GUIA GRAMPO	4	4
10	SP628	SAPATA SUPERIOR P/EIXO TRAÇÃO SCANIA	2	2
	SP645	SAPATA SUPERIOR P/EIXO TRAÇÃO VOLVO	-	-
	SP1056	SAPATA SUPERIOR P/EIXO TRAÇÃO IVECO	-	-
11	SP542A	SAPATA SUPERIOR P/EIXO AUXILIAR REDONDO	2	-
	SP544	SAPATA SUPERIOR P/EIXO AUXILIAR RETANGULAR	-	2
12	SP558	FUSO TENSOR REGULÁVEL	2	2
13	SP559D	PONTEIRA TENSOR FUNDIDO LD	2	2
14	SP559E	PONTEIRA TENSOR FUNDIDO LE	2	2
15	SP557	BUCHA MOLECULAR	8	8
16	SP560	TENSOR FIXO	2	2
17	SP810	PARAFUSO SEXTAVADO M16x80 mm C/PORCA	4	4
18	SP808	PARAFUSO SEXTAVADO M24x140 mm C/PORCA	8	8

SUSPENSÃO TRUCK LINHA MÉDIA SUSPENSYS 2000

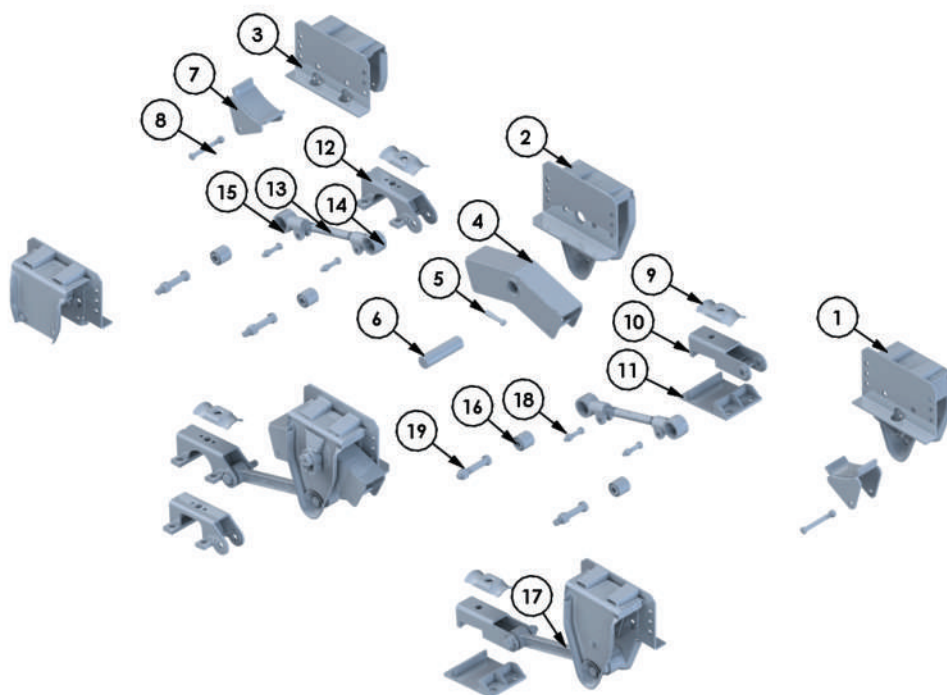

CJ005 - 2 EIXOS REDONDOS
 CJ005A - 2 EIXOS RETANGULARES

N°	CÓDIGO	DESCRIÇÃO	QUANTIDADE	
			2 EIXOS	
			VOLKSWAGEM FORD/ VOLVO	
			CJ005	CJ005A
1	SP634D	SUPORTE SUSPENSÃO DIANTEIRO LD	1	1
	SP634E	SUPORTE SUSPENSÃO DIANTEIRO LE	1	1
2	SP633	SUPORTE SUSPENSÃO CENTRAL	2	2
3	SP631D	SUPORTE SUSPENSÃO TRASEIRO LD	1	1
	SP631E	SUPORTE SUSPENSÃO TRASEIRO LE	1	1
4	SP538	BALANÇA	2	2
5	SP503	PINO CÔNICO	2	2
6	SP488	PINO DA BALANÇA	2	2
7	SP475	DESLIZANTE	4	4
8	SP809	PARAFUSO SEXTAVADO M16x150 mm C/PORCA	4	4
9	SP1083	SUPORTE GUIA GRAMPO	4	4
10	SP636	SAPATA SUPERIOR P/EIXO TRAÇÃO	2	2
11	SP635	SAPATA INFERIOR P/EIXO TRAÇÃO	2	2
12	SP542A	SAPATA SUPERIOR P/EIXO AUXILIAR REDONDO	2	-
	SP544	SAPATA SUPERIOR P/EIXO AUXILIAR RETANGULAR	-	2
13	SP558	FUSO TENSOR REGULÁVEL	2	2
14	SP559D	PONTEIRA TENSOR FUNDIDO LD	2	2
15	SP559E	PONTEIRA TENSOR FUNDIDO LE	2	2
16	SP557	BUCHA MOLECULAR	8	8
17	SP560	TENSOR FIXO	2	2
18	SP810	PARAFUSO SEXTAVADO M16x80 mm C/PORCA	4	4
19	SP808	PARAFUSO SEXTAVADO M24x140 mm C/PORCA	8	8

SUSPENSÃO TRUCK LINHA MÉDIA MERCEDES-BENZ SUSPENSYS 2000

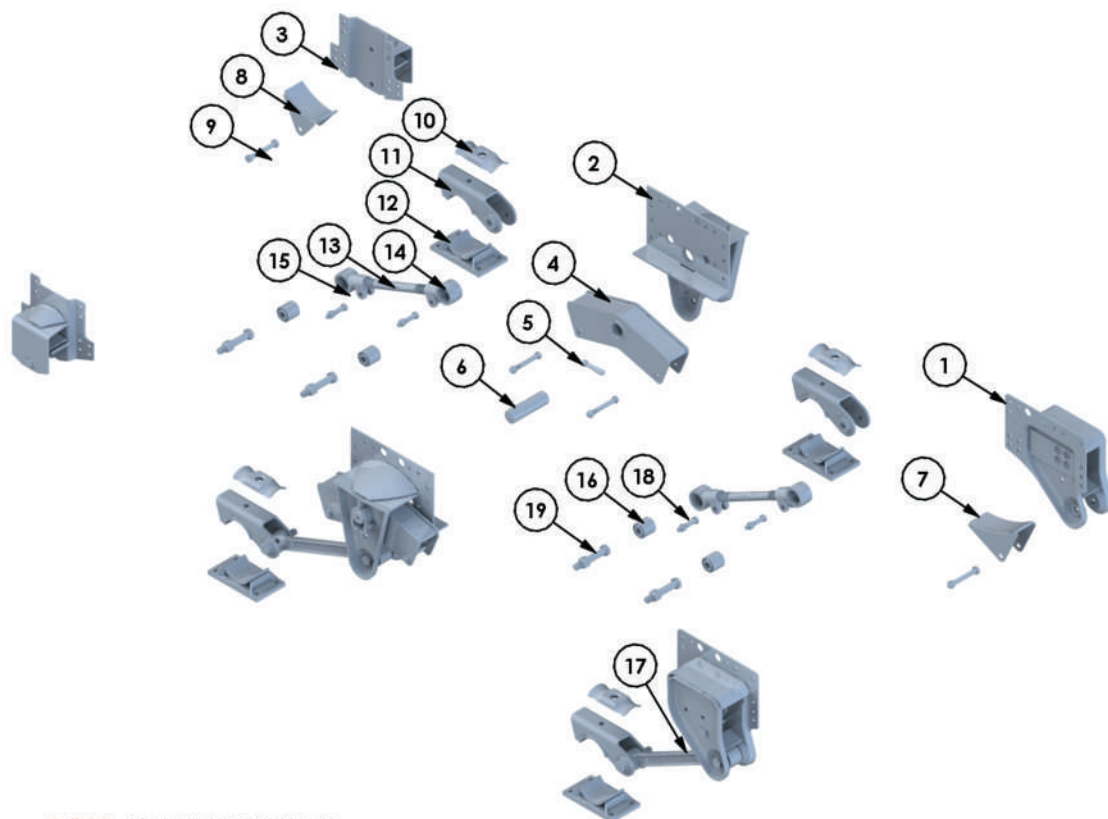

CJ051 - 2 EIXOS REDONDOS

N°	CÓDIGO	DESCRIÇÃO	QUANTIDADE
			2 EIXOS MERCEDES-BENZ CJ051
1	SP619D	SUPORE SUSPENSÃO DIANTEIRO LD	1
	SP619E	SUPORE SUSPENSÃO DIANTEIRO LE	1
2	SP618	SUPORE SUSPENSÃO CENTRAL	2
3	SP623D	SUPORE SUSPENSÃO TRASEIRO LD	1
	SP623E	SUPORE SUSPENSÃO TRASEIRO LE	1
4	SP510	BALANÇA	2
5	SP503	PINO CÔNICO	2
6	SP951	PINO DA BALANÇA	2
7	SP620	DESLIZANTE DIANTEIRO	2
8	SP624	DESLIZANTE TRASEIRO	2
9	SP807	PARAFUSO SEXTAVADO M16x130 mm C/PORCA	8
10	SP1083	SUPORE GUIA GRAMPO	4
11	SP622	SAPATA SUPERIOR P/EIXO	4
12	SP642	SAPATA INFERIOR P/EIXO	4
13	SP644	FUSO TENSOR REGULÁVEL	2
14	SP559D	PONTEIRA TENSOR FUNDIDO LD	2
15	SP559E	PONTEIRA TENSOR FUNDIDO LE	2
16	SP557	BUCHA MOLECULAR	8
17	SP641	TENSOR FIXO	2
18	SP810	PARAFUSO SEXTAVADO M16x80 mm C/PORCA	4
19	SP808	PARAFUSO SEXTAVADO M24x140 mm C/PORCA	8

SUSPENSÃO TRUCK LINHA MÉDIA MERCEDES-BENZ SUSPENSYS 2004-2010

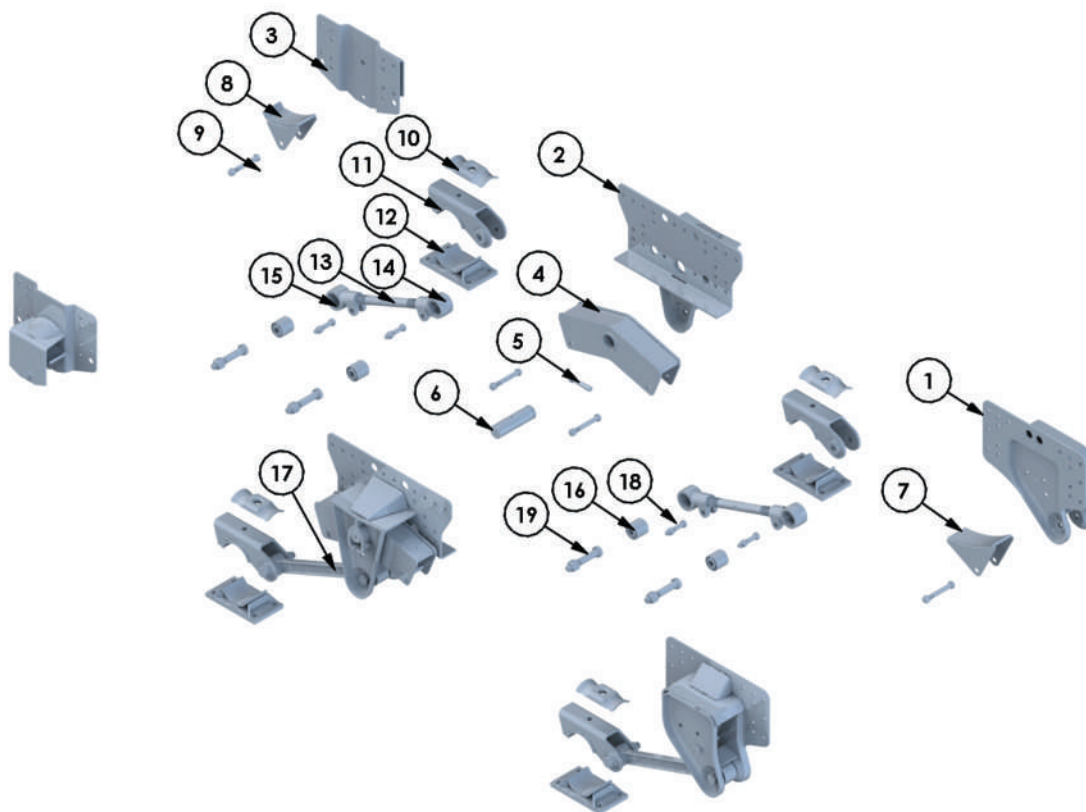

CJ052 - 2 EIXOS REDONDOS

N°	CÓDIGO	DESCRIÇÃO	QUANTIDADE
			2 EIXOS
			MERCEDES-BENZ
			CJ052
1	SP909D	SUPORE SUSPENSÃO DIANTEIRO LD	1
	SP909E	SUPORE SUSPENSÃO DIANTEIRO LE	1
2	SP908	SUPORE SUSPENSÃO CENTRAL	2
3	SP910D	SUPORE SUSPENSÃO TRASEIRO LD	1
	SP910E	SUPORE SUSPENSÃO TRASEIRO LE	1
4	SP510	BALANÇA	2
5	SP503	PINO CÔNICO	2
6	SP537	PINO DA BALANÇA	2
7	SP620	DESLIZANTE DIANTEIRO	2
8	SP624	DESLIZANTE TRASEIRO	2
9	SP807	PARAFUSO SEXTAVADO M16x130 mm C/PORCA	8
10	SP1083	SUPORE GUIA GRAMPO	4
11	SP622	SAPATA SUPERIOR P/EIXO	4
12	SP642	SAPATA INFERIOR P/EIXO	4
13	SP644	FUSO TENSOR REGULÁVEL	2
14	SP559D	PONTEIRA TENSOR FUNDIDO LD	2
15	SP559E	PONTEIRA TENSOR FUNDIDO LE	2
16	SP557	BUCHA MOLECULAR	8
17	SP641	TENSOR FIXO	2
18	SP810	PARAFUSO SEXTAVADO M16x80 mm C/PORCA	4
19	SP808	PARAFUSO SEXTAVADO M24x140 mm C/PORCA	8

SUSPENSÃO TRUCK LINHA MÉDIA MERCEDES-BENZ KLL 2011-2015

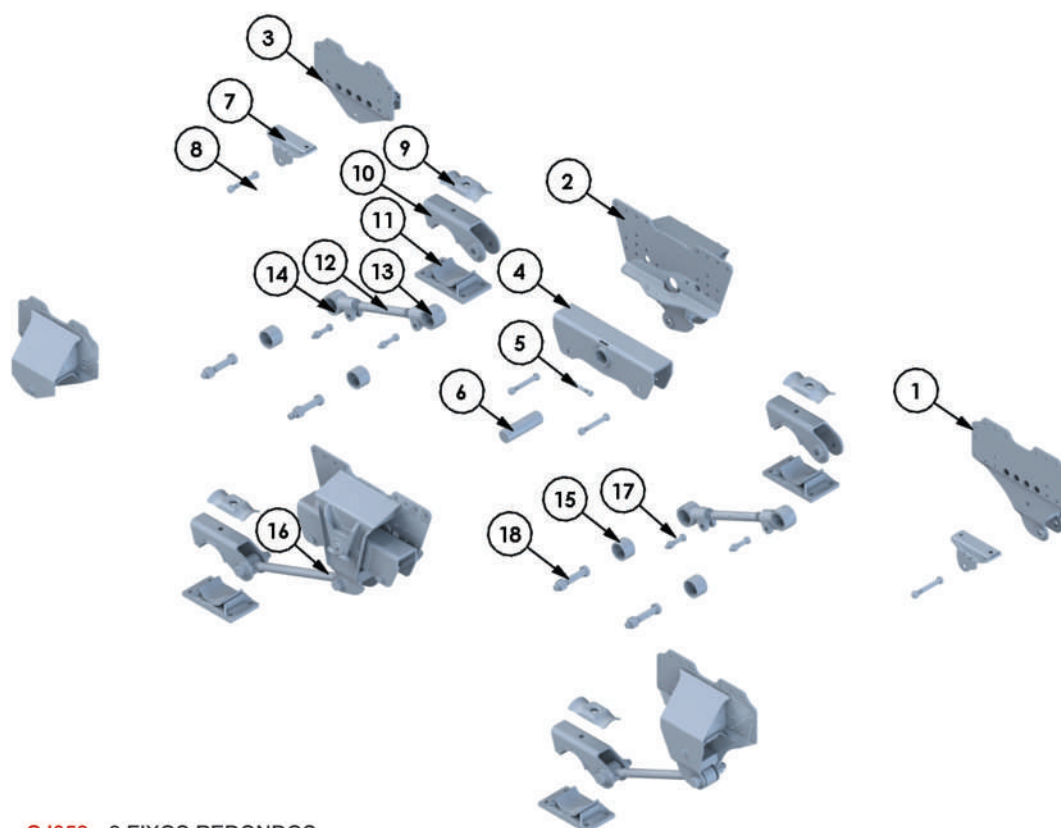

CJ053 - 2 EIXOS REDONDOS

N°	CÓDIGO	DESCRIÇÃO	QUANTIDADE
			2 EIXOS
			MERCEDES-BENZ
			CJ053
1	SP1050D	SUPORTE SUSPENSÃO DIANTEIRO LD	1
	SP1050E	SUPORTE SUSPENSÃO DIANTEIRO LE	1
2	SP1051D	SUPORTE SUSPENSÃO CENTRAL LD	1
	SP1051E	SUPORTE SUSPENSÃO CENTRAL LE	1
3	SP1052D	SUPORTE SUSPENSÃO TRASEIRO LD	1
	SP1052E	SUPORTE SUSPENSÃO TRASEIRO LE	1
4	SP652	BALANÇA	2
5	SP1105	PARAFUSO TRAVA PINO BALANÇA	2
6	SP719	PINO DA BALANÇA	2
7	SP992	DESLIZANTE	4
8	SP807	PARAFUSO SEXTAVADO M16x130 mm C/PORCA	8
9	SP1083	SUPORTE GUIA GRAMPO	4
10	SP622	SAPATA SUPERIOR P/EIXO	4
11	SP642	SAPATA INFERIOR P/EIXO	4
12	SP1104	FUSO TENSOR REGULÁVEL	2
13	SP559D	PONTEIRA TENSOR FUNDIDO LD	2
14	SP559E	PONTEIRA TENSOR FUNDIDO LE	2
15	SP557	BUCHA MOLECULAR	8
16	SP1166	TENSOR FIXO	2
17	SP810	PARAFUSO SEXTAVADO M16x80 mm C/PORCA	4
18	SP808	PARAFUSO SEXTAVADO M24x140 mm C/PORCA	8

SUSPENSORES

SUSPENSOR CARRETA/BITREM CHASSI ATÉ 980 mm REBAIXADO 110 mm

BASES, MOLA PNEUMÁTICA,
GRAMPOS E LIMITADOR
SP380

SOMENTE BASES
SP380B

BASES, MOLA, GRAMPOS,
LIMITADOR E KIT AR
SP380C

BASES E MOLA PNEUMÁTICA
SP380D

BASES E GRAMPOS
SP380E

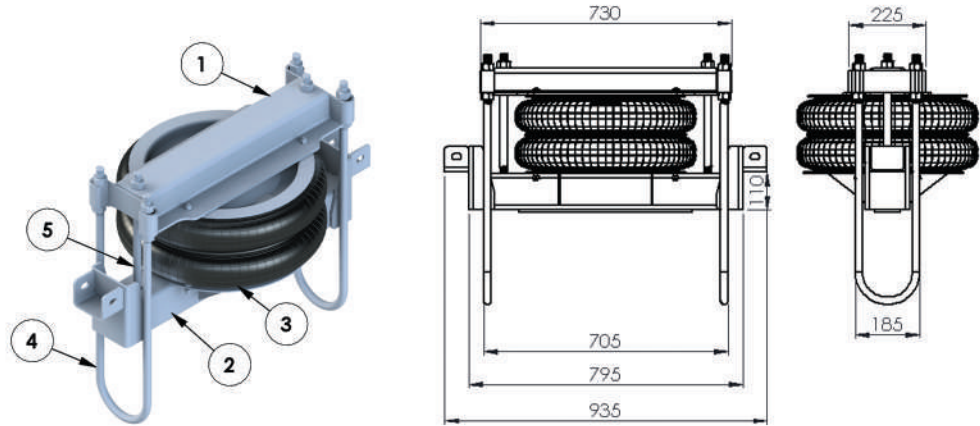

1.BASE SUPERIOR
SP380.2 - Sem Disco
SP380.3 - Com Disco
Parafusado

2.BASE INFERIOR
SP380.1 - Com Disco
Soldado

3.MOLA PNEUMÁTICA
7.14
SP393 - Curso 220 mm

4.GRAMPO
SP380A - Modelo C
SP531B - Modelo D

5.LIMITADOR
SP380.4 - Com Porcas

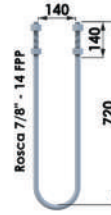

SUSPENSOR CARRETA/BITREM CHASSI ATÉ 980 mm REBAIXADO 170 mm

BASES, MOLA PNEUMÁTICA
E GRAMPOS
SP382

SOMENTE BASES
SP382B

BASES, MOLA, GRAMPOS
E KIT AR
SP382C

BASES E MOLA PNEUMÁTICA
SP382D

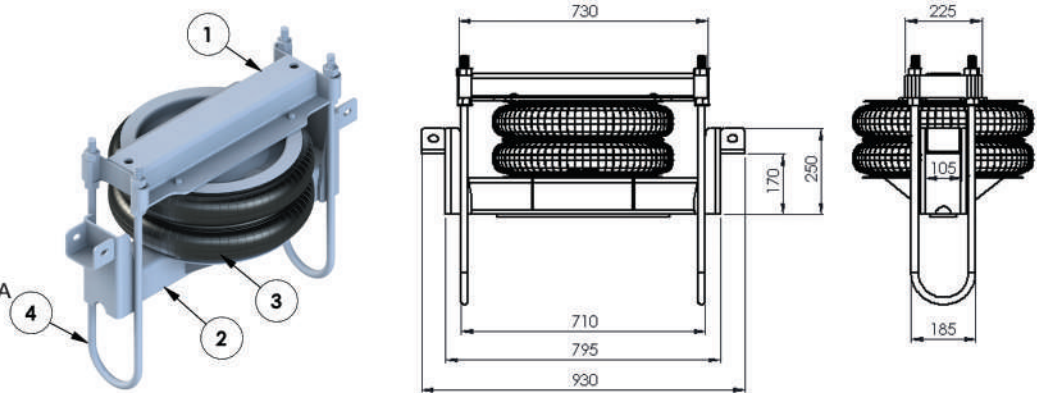

1.BASE SUPERIOR
SP380.2 - Sem Disco
SP380.3 - Com Disco
Parafusado

2.BASE INFERIOR
SP382.1 - Com Disco
Soldado

3.MOLA PNEUMÁTICA
7.14
SP393 - Curso 220 mm

4.GRAMPO
SP380A - Modelo C
SP531B - Modelo D

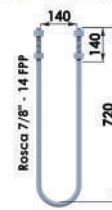

SUSPENSORES

SUSPENSOR CARRETA/BITREM CHASSI ATÉ 980 mm REBAIXADO 190 mm

BASES, MOLA PNEUMÁTICA
E GRAMPOS
SP913

SOMENTE BASES
SP913B

BASES, MOLA, GRAMPOS,
E KIT AR
SP913C

BASES E MOLA PNEUMÁTICA
SP913D

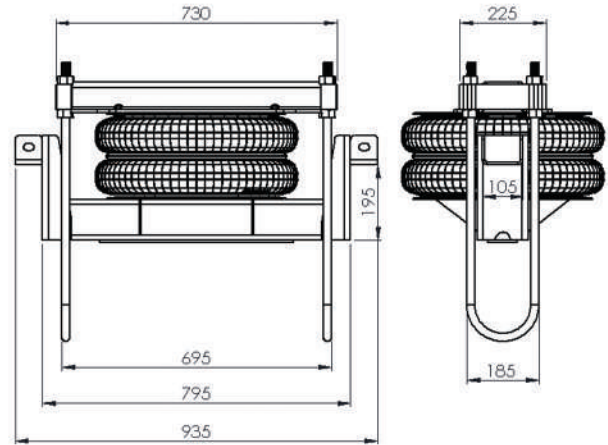
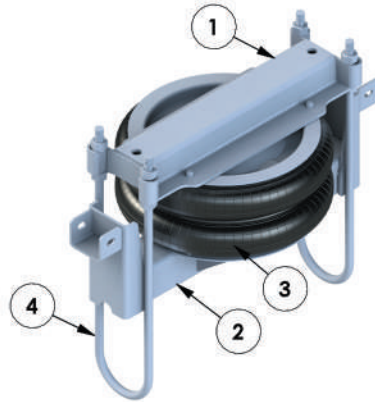

1.BASE SUPERIOR
SP380.2 - Sem Disco
SP380.3 - Com Disco
Parafusado

2.BASE INFERIOR
SP913.1 - Com Disco
Soldado

3.MOLA PNEUMÁTICA
7.14
SP393 - Curso 220 mm

4.GRAMPO
SP380A - Modelo C
SP531B - Modelo D

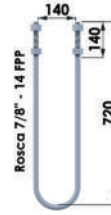

SUSPENSOR CARRETA/BITREM CHASSI ATÉ 980 mm REBAIXADO 250 mm

BASES, MOLA PNEUMÁTICA
E GRAMPOS
SP381 - Grampos C
SP381F - Grampos D

SOMENTE BASES
SP381B

BASES, MOLA, GRAMPOS
E KIT AR
SP381C - Grampos C
SP381G - Grampos D

BASES E MOLA PNEUMÁTICA
SP381D

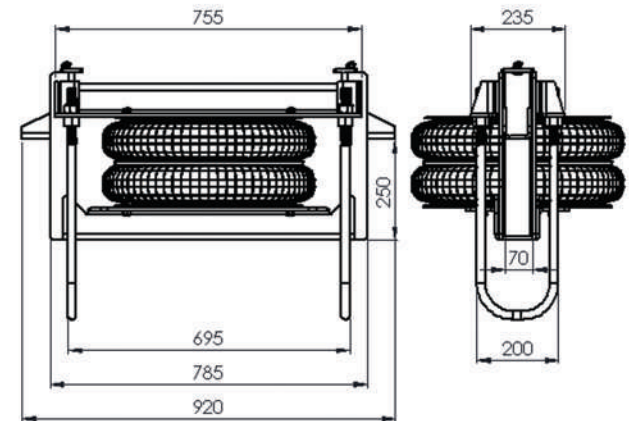
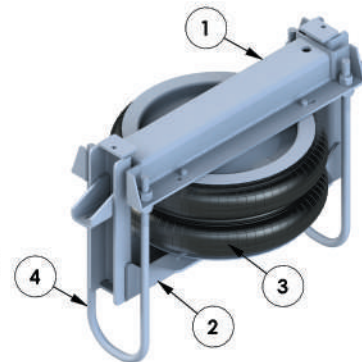

1.BASE SUPERIOR
SP381.2 - Sem Disco
SP381.3 - Com Disco
Parafusado

2.BASE INFERIOR
SP381.1 - Sem Disco
SP381.4 - Com Disco
Parafusado

3.MOLA PNEUMÁTICA
7.14
SP393 - Curso 220 mm

4.GRAMPO
SP381A - Modelo C
SP381E - Modelo D

5. TRAVESSA SUPERIOR
REFORÇO
SP1043 - Vendido
Separadamente

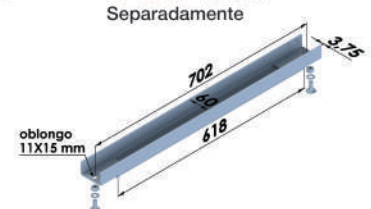
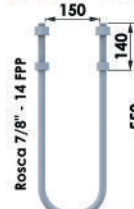

SUSPENSORES

SUSPENSOR CARRETA/BITREM CHASSI ATÉ 1050 mm REBAIXADO 250 mm

BASES, MOLA PNEUMÁTICA E GRAMPOS

SP851 - Mola Curso 260 mm - Grampo D
SP873 - Mola Curso 220 mm - Grampo D

SOMENTE BASES
SP851B

BASES, MOLA, GRAMPOS, E KIT AR

SP851D - Mola Curso 260 mm - Grampo D
SP873D - Mola Curso 220 mm - Grampo D

BASES E MOLA PNEUMÁTICA

SP851C - Mola Curso 260 mm
SP873C - Mola Curso 220 mm

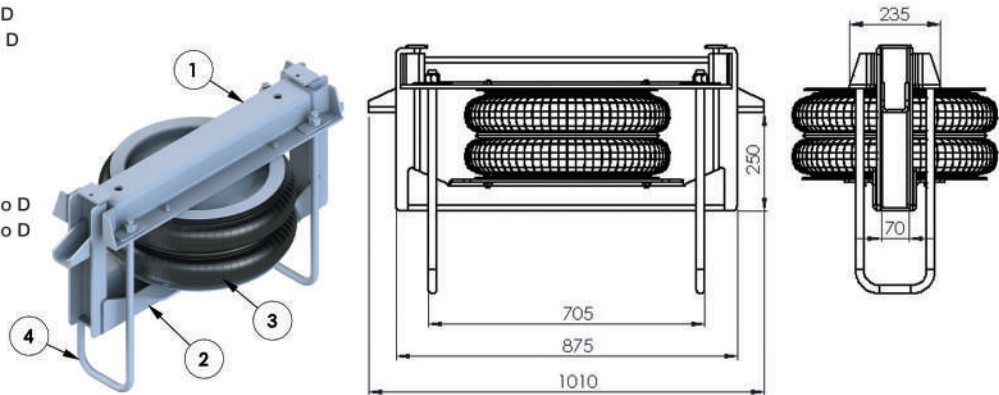

1.BASE SUPERIOR

SP851.1 - Sem Disco
SP851.4 - Com Disco
Parafusado



2.BASE INFERIOR

SP851.2 - Sem Disco
SP851.3 - Com Disco
Parafusado



3.MOLA PNEUMÁTICA

7.14
SP393 - Curso 220 mm
SP393B - Curso 260 mm



4.GRAMPO

SP381A - Modelo C
SP381E - Modelo D

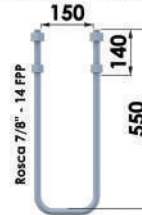

SUSPENSOR CARRETA/BITREM CHASSI ATÉ 980 mm RETO

BASES, MOLA PNEUMÁTICA, GRAMPOS E LIMITADOR

SP466 - Grampo C
SP466G - Grampo D

SOMENTE BASES
SP466B

BASES, MOLA, GRAMPOS, LIMITADOR E KIT AR

SP466C - Grampo C / Kit SR
SP466E - Grampo D/ Kit Truck
SP466F - Grampo D/ Kit SR

BASES E MOLA PNEUMÁTICA

SP466D

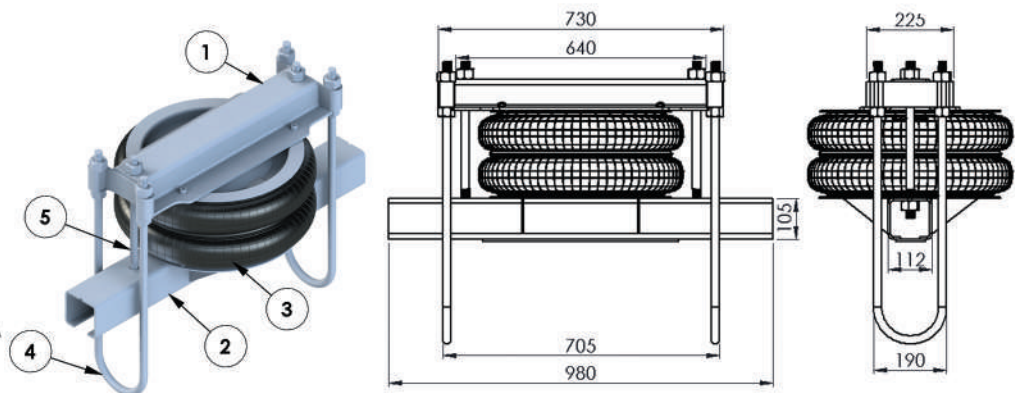

1.BASE SUPERIOR

SP380.2 - Sem Disco
SP380.3 - Com Disco
Parafusado



2.BASE INFERIOR

SP466.3 - Com Disco
Soldado



3.MOLA PNEUMÁTICA

7.14
SP393 - Curso 220 mm



4.GRAMPO

SP380A - Modelo C
SP531B - Modelo D

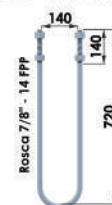

5.LIMITADOR

SP380.4



SUSPENSORES

SUSPENSOR TRUCK CHASSI ATÉ 850 mm RETO

BASES, MOLA PNEUMÁTICA,
GRAMPOS E LIMITADOR
SP653

SOMENTE BASES
SP653B

BASES, MOLA, GRAMPOS,
LIMITADOR E KIT AR
SP653C

BASES E MOLA PNEUMÁTICA
SP653D

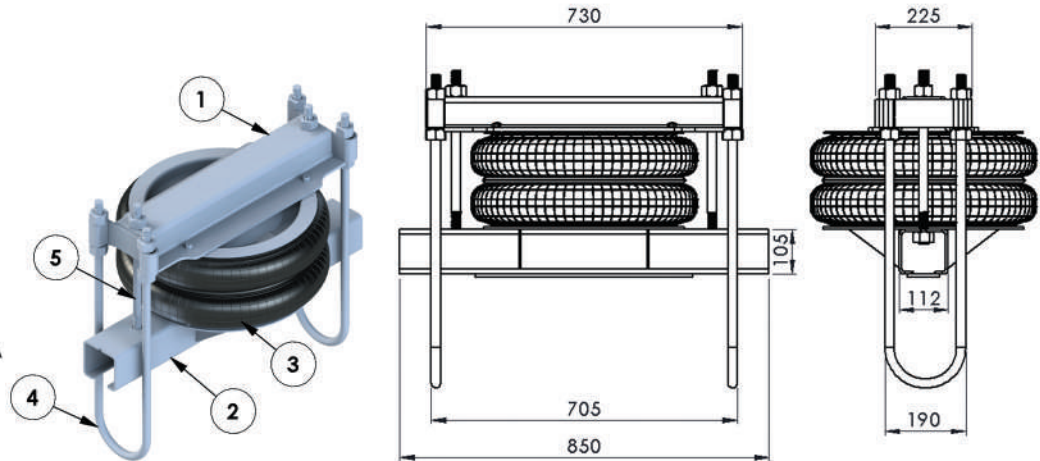

1.BASE SUPERIOR
SP380.2 - Sem Disco
SP380.3 - Com Disco
Parafusado

2.BASE INFERIOR
SP653.2 - Com Disco
Soldado

3.MOLA PNEUMÁTICA
7.14
SP393 - Curso 220 mm

4.GRAMPO
SP380A - Modelo C
SP531B - Modelo D

5.LIMITADOR
SP380.4 - Com Porcas



SUSPENSOR CARRETA/BITREM CHASSI ATÉ 1040 mm REBAIXADO 200 mm

BASES, MOLA PNEUMÁTICA,
GRAMPOS E LIMITADOR
SP613 - Grampo C
SP613E - Grampo D

SOMENTE BASES
SP613B

BASES, MOLA, GRAMPOS,
LIMITADOR E KIT AR
SP613C - Grampo C

BASES E MOLA PNEUMÁTICA
SP613D

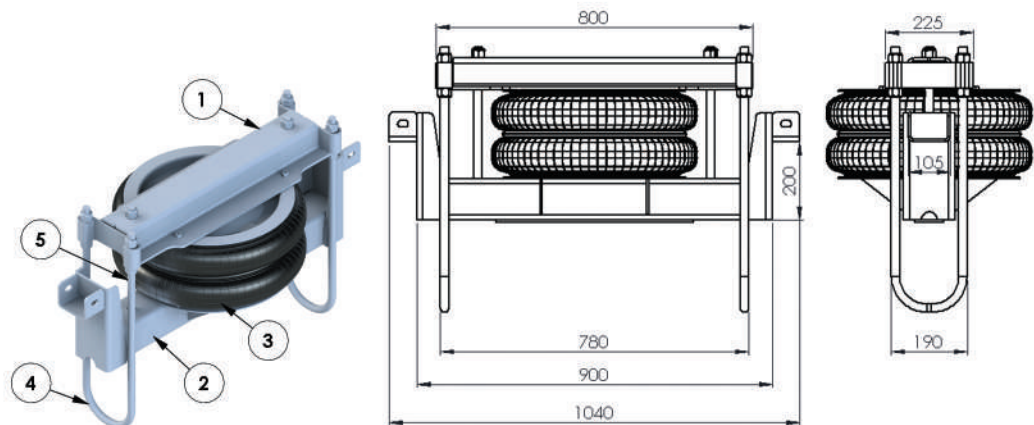

1.BASE SUPERIOR
SP613.1 - Sem Disco
SP613.3 - Com Disco
Parafusado

2.BASE INFERIOR
SP613.2 - Com Disco
Soldado

3.MOLA PNEUMÁTICA
7.14
SP393 - Curso 220 mm

4.GRAMPO
SP380A - Modelo C
SP531B - Modelo D

5.LIMITADOR
SP380.4

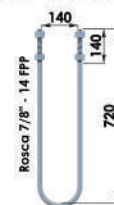

SUSPENSORES

SUSPENSOR CARRETA/BITREM CHASSI ATÉ 1040 mm REBAIXADO 110 mm

BASES, MOLA PNEUMÁTICA,
GRAMPOS E LIMITADOR

SP531 - Grampo C
SP531C - Grampo D

SOMENTE BASES
SP531D

BASES, MOLA, GRAMPOS,
LIMITADOR E KIT AR

SP531E - Grampo C

BASES E MOLA PNEUMÁTICA
SP531F

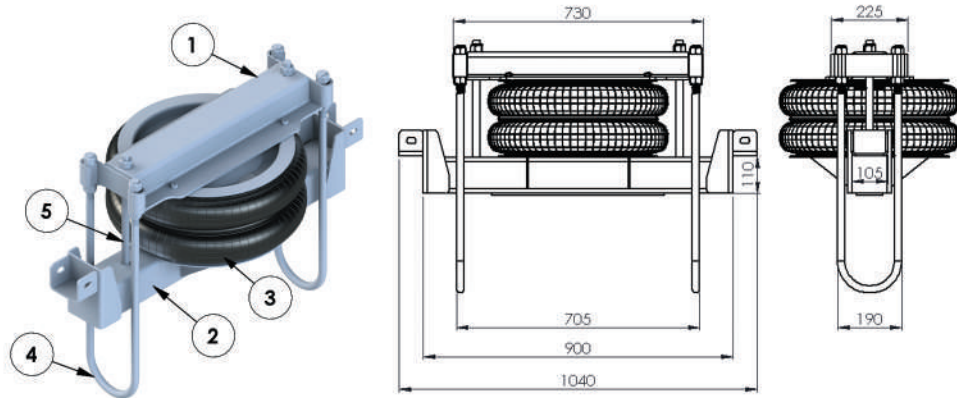

1.BASE SUPERIOR
SP380.2 - Sem Disco
SP380.3 - Com Disco
Parafusado

2.BASE INFERIOR
SP531.1 - Com Disco
Soldado

3.MOLA PNEUMÁTICA
7.14
SP393 - Curso 220 mm

4.GRAMPO
SP380A - Modelo C
SP531B - Modelo D

5.LIMITADOR
SP380.4 - Com Porcas



SUSPENSOR CARRETA/BITREM CHASSI ATÉ 1040 mm REBAIXADO 80 mm

BASES, MOLA PNEUMÁTICA E
GRAMPOS

SP845 - Grampo C

SOMENTE BASES
SP845B

BASES, MOLA, GRAMPOS,
LIMITADOR E KIT AR

SP845C

BASES E MOLA PNEUMÁTICA
SP845D

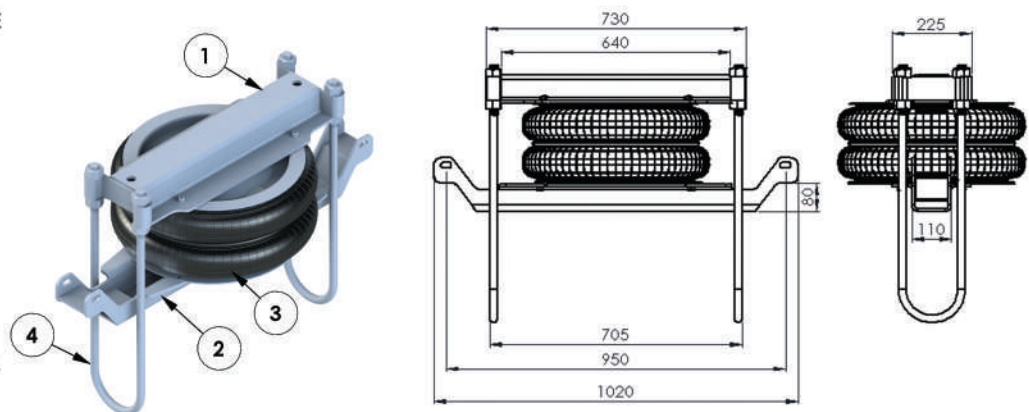

1.BASE SUPERIOR
SP380.2 - Sem Disco
SP380.3 - Com Disco
Parafusado

2.BASE INFERIOR
SP845.1 - Sem Disco
SP845.2 - Com Disco
Parafusado

3.MOLA PNEUMÁTICA
7.14
SP393 - Curso 220 mm

4.GRAMPO
SP380A - Modelo C
SP531B - Modelo D



SUSPENSORES

SUSPENSOR CARRETA/BITREM CHASSI ATÉ 1040 mm REBAIXADO 200 mm

BASES, MOLA PNEUMÁTICA,
GRAMPOS E LIMITADOR

SP929 - Grampo C

SOMENTE BASES

SP929B

BASES, MOLA, GRAMPOS,
LIMITADOR E KIT AR

SP929C

BASES E MOLA PNEUMÁTICA

SP929D

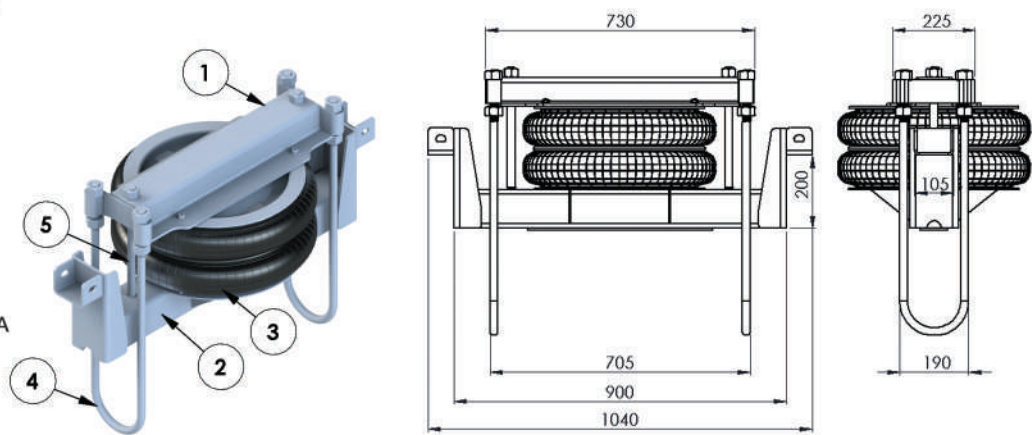

1.BASE SUPERIOR

SP380.2 - Sem Disco
SP380.3 - Com Disco
Parafusado



2.BASE INFERIOR

SP613.2 - Com Disco
Soldado



3.MOLA PNEUMÁTICA

7.14
SP393 - Curso 220 mm



4.GRAMPO

SP380A - Modelo C
SP531B - Modelo D

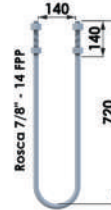

5.LIMITADOR

SP380.4 - Com Porcas



SUSPENSOR CARRETA/BITREM CHASSI ATÉ 1040 mm REBAIXADO 95 mm

BASES, MOLA PNEUMÁTICA,
GRAMPOS E SUPORTES

SP728

BASES E SUPORTES

SP728B

BASES, MOLA, GRAMPOS,
SUPORTES E KIT AR

SP728C

BASES, MOLA PNEUMÁTICA
E SUPORTES

SP728D

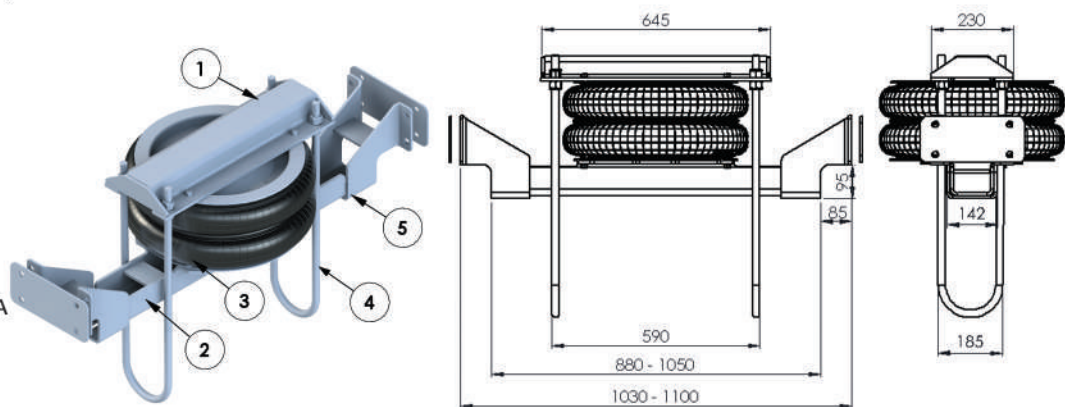

1.BASE SUPERIOR

SP728.1 - Sem Disco
SP728.4 - Com Disco
Parafusado



2.BASE INFERIOR

SP728.2 - Sem Disco
SP728.5 - Com Disco
Parafusado



3.MOLA PNEUMÁTICA

7.14
SP393 - Curso 220 mm



4.GRAMPO

SP380A - Modelo C
SP531B - Modelo D

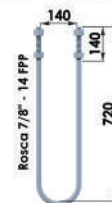

5.SUPORTE FIXAÇÃO

SP728.3

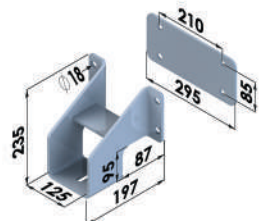

SUSPENSORES

SUSPENSOR BITREM CHASSI ATÉ 980 mm REBAIXADO 280 mm

BASES, MOLA PNEUMÁTICA,
GRAMPOS E SUPORTES
SP603

BASES E SUPORTES
SP603B

BASES, MOLA, GRAMPOS,
SUPORTES E KIT AR
SP603C

BASES, MOLA PNEUMÁTICA
E SUPORTES
SP603D

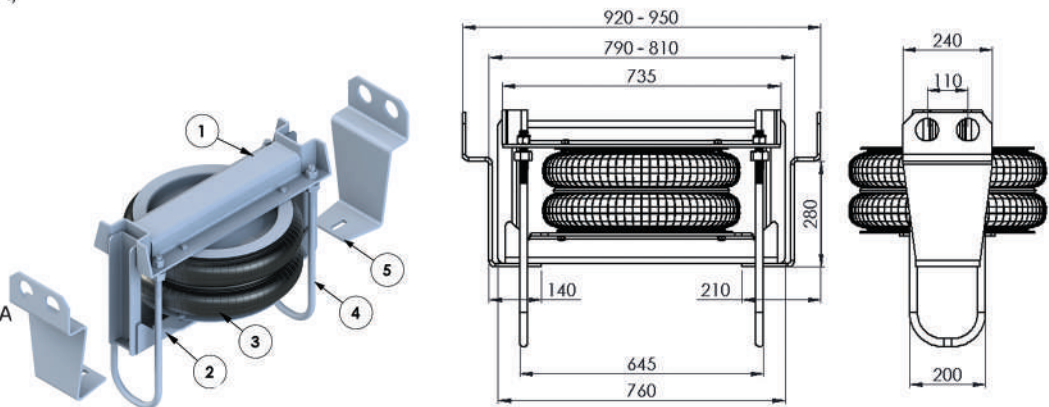

1.BASE SUPERIOR
SP603.1 - Sem Disco
SP603.6 - Com Disco
Parafusado



2.BASE INFERIOR
SP603.2 - Sem Disco
SP603.7 - Com Disco
Parafusado



3.MOLA PNEUMÁTICA
7.14
SP393 - Curso 220 mm



4.GRAMPO
SP381A - Modelo C
SP381E - Modelo D

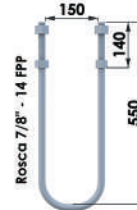

5.SUPORTE FIXAÇÃO
SP603.3

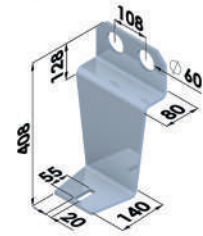

SUSPENSOR TRUCK CHASSI ATÉ 850 mm REBAIXADO 55 mm

BASES, MOLA PNEUMÁTICA
E GRAMPOS
SP479 - Grampo C
SP479E - Grampo D

BASES, MOLA PNEUMÁTICA
E SUPORTES
SP479B

BASES, MOLA, GRAMPOS
E KIT AR
SP479C

BASES E MOLA PNEUMÁTICA
SP479D

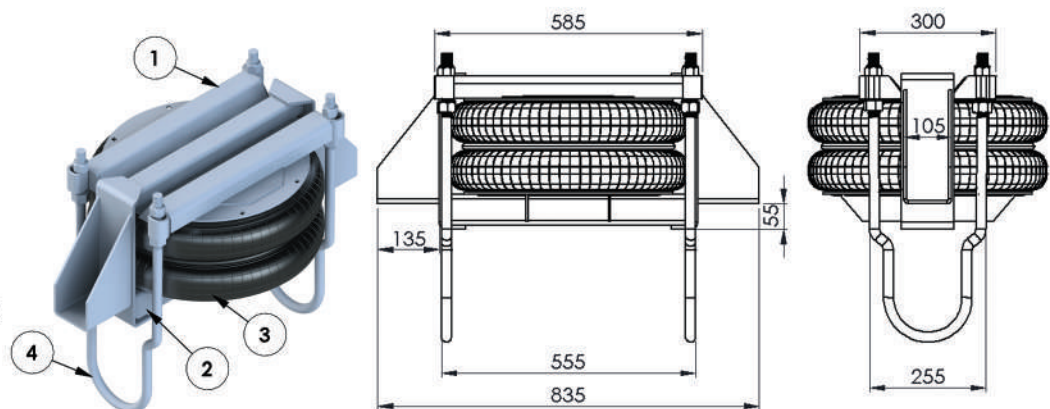

1.BASE SUPERIOR
SP479.2 - Com Disco
Soldado



2.BASE INFERIOR
SP479.1 - Com Disco
Soldado



3.MOLA PNEUMÁTICA
6.13
SP393A - Curso 200 mm



4.GRAMPO
SP392A - Modelo C
SP392E - Modelo D

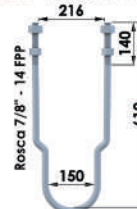

SUSPENSORES

SUSPENSOR TRUCK CHASSI ATÉ 850 mm REBAIXADO 25 mm

BASES, MOLA PNEUMÁTICA,
GRAMPOS E SUPORTES

SP480 - Grampo C

BASES E SUPORTES

SP480B

BASES, MOLA, GRAMPOS,
SUPORTES E KIT AR

SP480C

BASES, MOLA PNEUMÁTICA
E SUPORTES

SP480F

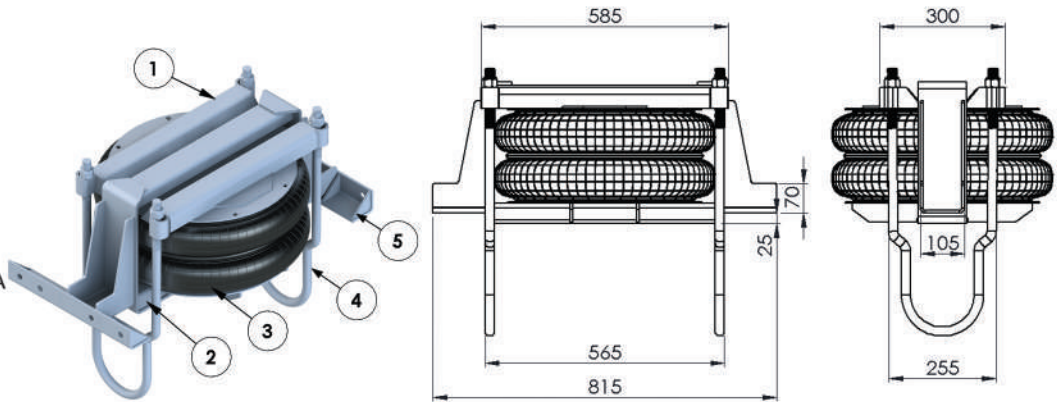

1.BASE SUPERIOR
SP479.2 - Com Disco
Soldado

2.BASE INFERIOR
SP480.1 - Com Disco
Soldado

3. MOLA PNEUMÁTICA
SP393A - Curso 220 mm

4.GRAMPO
SP392A - Modelo C
SP392E - Modelo D

5.SUPORTE FIXAÇÃO
SP480D - Direito
SP480E - Esquerdo

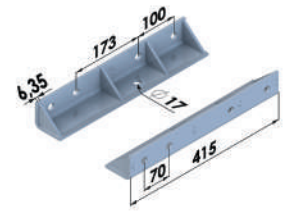
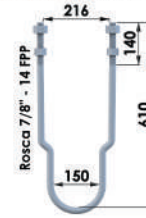

SUSPENSOR TRUCK CHASSI ATÉ 875 mm REBAIXADO 80 mm

BASES, MOLA PNEUMÁTICA,
GRAMPOS E SUPORTES

SP643 - Mola 6.13 / Grampo C

SP956 - Mola 7.14 / Grampo C

BASES E SUPORTES

SP643B

BASES, MOLA, GRAMPOS,
SUPORTES E KIT AR

SP643C - Mola 6.13 / Grampo C

SP956C - Mola 7.14 / Grampo C

BASES, MOLA PNEUMÁTICA
E SUPORTES

SP643D - Mola 6.13 / Grampo C

SP956D - Mola 7.14 / Grampo C

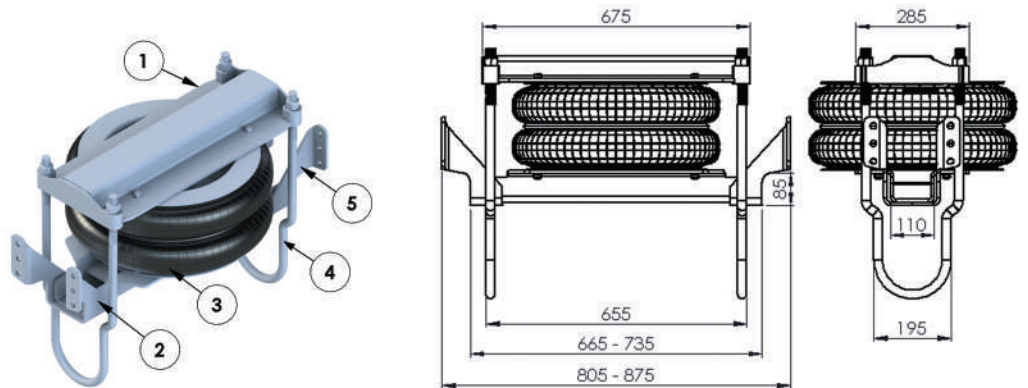

1.BASE SUPERIOR

SP643.1 - Sem Disco
SP643.5 - Com Disco 6.13
Parafusado
SP886.2 - Com Disco 7.14
Parafusado

2.BASE INFERIOR

SP643.2 - Sem Disco
SP643.6 - Com Disco 6.13
Parafusado
SP956.1 - Com Disco 7.14
Parafusado

3.MOLA PNEUMÁTICA
SP393A - 6.13 / Curso 260 mm
SP393 - 7.14 / Curso 220 mm

4.GRAMPO
SP392A - Modelo C
SP392E - Modelo D

5.SUPORTE FIXAÇÃO
SP643.3 - 3 furos

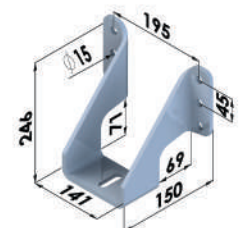
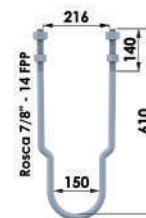

SUSPENSORES

SUSPENSOR TRUCK CHASSI ATÉ 860 mm REBAIXADO 50 mm

BASES, MOLA PNEUMÁTICA,
GRAMPOS E SUPORTES
SP397

BASES E SUPORTES
SP397B

BASES, MOLA, GRAMPOS,
E KIT AR
SP397C

BASES, MOLA PNEUMÁTICA
E SUPORTES
SP397D

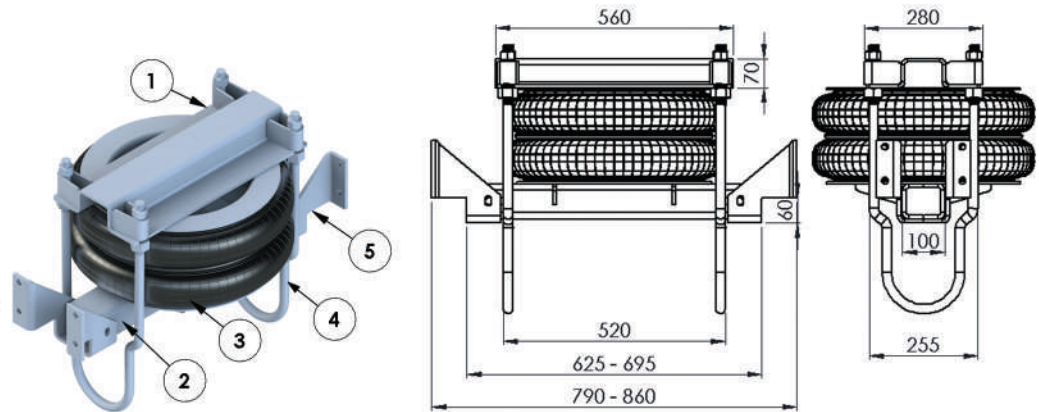

1.BASE SUPERIOR
SP397.1 - Com Disco
Soldado

2.BASE INFERIOR
SP397.2 - Com Disco
Soldado

3.MOLA PNEUMÁTICA
6.13
SP393A - Curso 260 mm

4.GRAMPO
SP392A - Modelo C
SP392E - Modelo D

5.SUPORTE FIXAÇÃO
SP397.3

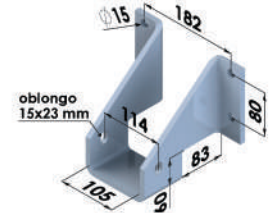
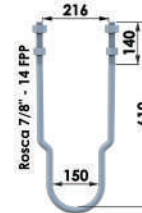

SUSPENSOR TRUCK CHASSI ATÉ 760 mm REBAIXADO 50 mm

BASES, MOLA PNEUMÁTICA,
GRAMPOS E SUPORTES
SP729

BASES E SUPORTES
SP729B

BASES, MOLA, GRAMPOS,
SUPORTES E KIT AR
SP729C

BASES, MOLA PNEUMÁTICA
E SUPORTES
SP729D

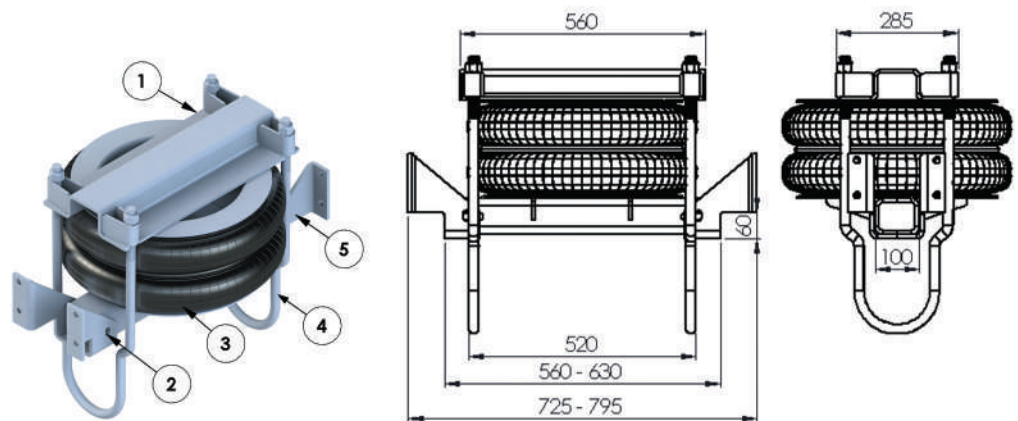

1.BASE SUPERIOR
SP397.1 - Com Disco
Soldado

2.BASE INFERIOR
SP729.2 - Com Disco
Soldado

3.MOLA PNEUMÁTICA
6.13
SP393A - Curso 260 mm

4.GRAMPO
SP392A - Modelo C
SP392E - Modelo D

5.SUPORTE FIXAÇÃO
SP397.3

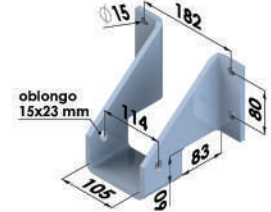
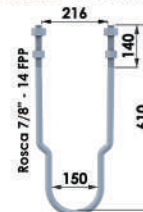

SUSPENSORES

SUSPENSOR TRUCK CHASSI ATÉ 860 mm RETO

BASES, MOLA PNEUMÁTICA
E GRAMPOS
SP885

SOMENTE BASES
SP885B

BASES, MOLA, GRAMPOS
E KIT AR
SP885C

BASES E MOLA PNEUMÁTICA
SP885D

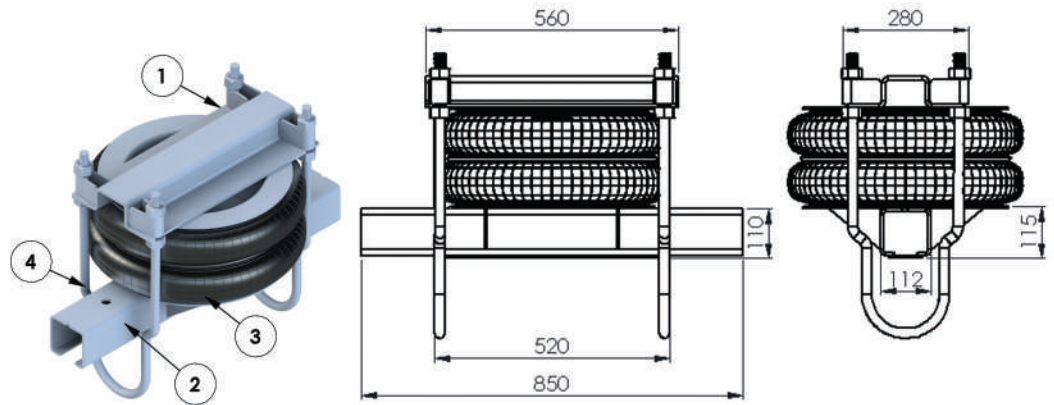

1.BASE SUPERIOR
SP397.1 - Com Disco
Soldado

2.BASE INFERIOR
SP885.1 - Com Disco
Soldado

3.MOLA PNEUMÁTICA
6.13
SP393A - Curso 260 mm

4.GRAMPO
SP392A - Modelo C
SP392E - Modelo D

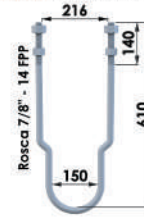
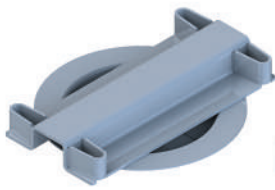

SUSPENSOR TRUCK CHASSI ATÉ 960 mm REBAIXO 110 mm

BASES, MOLA PNEUMÁTICA
E GRAMPOS
SP886

SOMENTE BASES
SP886B

BASES, MOLA, GRAMPOS
E KIT AR
SP886C

BASES E MOLA PNEUMÁTICA
SP886D

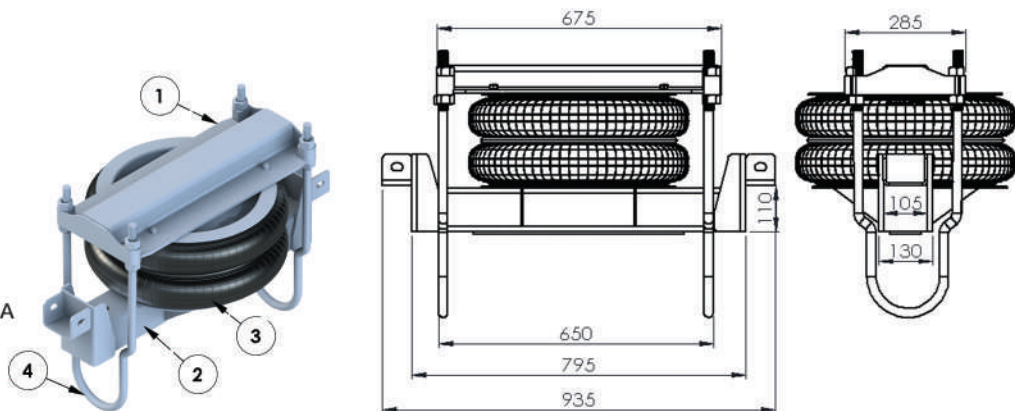

1.BASE SUPERIOR
SP643.1 - Sem Disco
SP886.2 - Com Disco
Parafusado

2.BASE INFERIOR
SP380.1 - Com Disco
Soldado

3.MOLA PNEUMÁTICA
7.14
SP393 - Curso 220 mm

4.GRAMPO
SP392A - Modelo C
SP392E - Modelo D

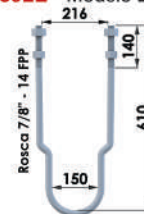

SUSPENSORES

SUSPENSOR INVERTIDO CARRETA/BITREM

BASES, MOLA PNEUMÁTICA,
GRAMPOS E SUPORTES

SP890 - Suporte Fixação Chassi até 960 mm
SP974 - Suporte Fixação Chassi até 1050 mm

BASES E SUPORTES

SP890B
SP974B

BASES, MOLA, GRAMPOS,
SUPORTES E KIT AR

SP890C
SP974C

BASES, MOLA PNEUMÁTICA
E SUPORTES

SP890D
SP974D

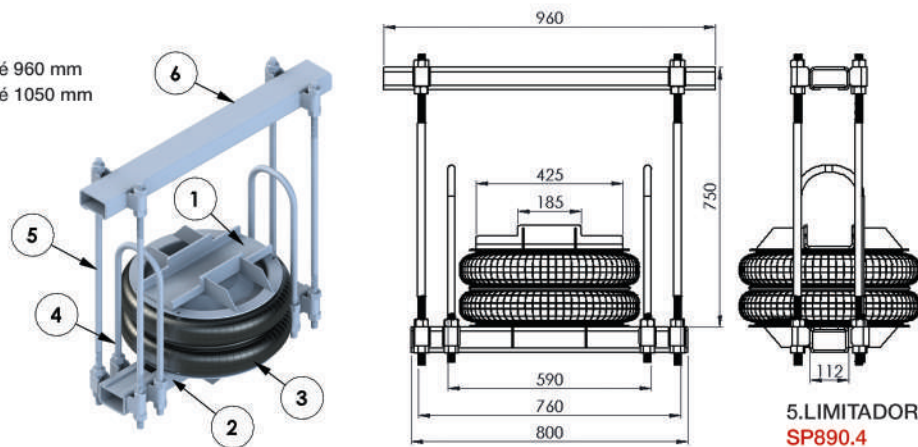

5.LIMITADOR
SP890.4

Rosca 7/8" - 14 FPP

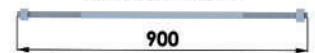

1.BASE SUPERIOR
SP890.2 - Com Disco
Soldado

2.BASE INFERIOR
SP890.1 - Com Disco
Soldado

3.MOLA PNEUMÁTICA
7.14
SP393B - Curso 260 mm

4.GRAMPO
SP381A - Modelo C
SP381E - Modelo D

6.TRAVERSA FIXAÇÃO
SP890.3 - Chassi até 960 mm
SP974.3 - Chassi até 1050 mm

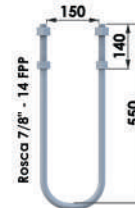

SUSPENSOR CARRETA/BITREM CHASSI ATÉ 1040 mm REBAIXO 220 mm

BASES, MOLA PNEUMÁTICA,
GRAMPOS E LIMITADOR

SP184

SOMENTE BASES

SP184B

BASES, MOLA, GRAMPOS,
LIMITADOR E KIT AR

SP184C

BASES E MOLA PNEUMÁTICA

SP184D

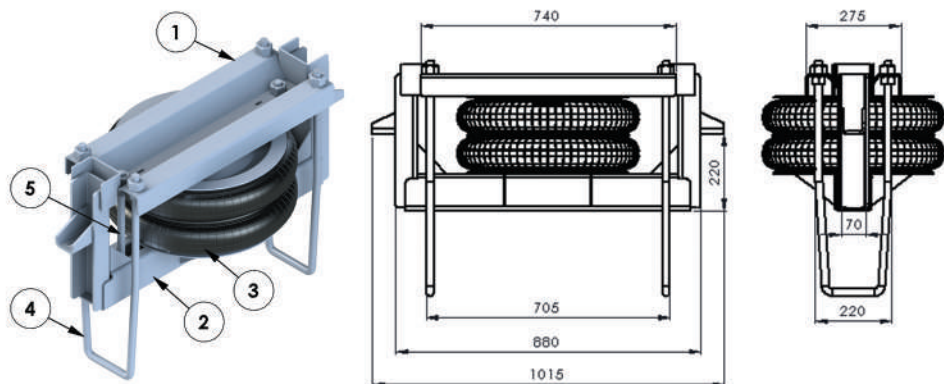

1.BASE SUPERIOR
SP184.3 - Sem Disco
SP184.1 - Com Disco
Soldado

2.BASE INFERIOR
SP184.2 - Com Disco
Soldado

3.MOLA PNEUMÁTICA
7.14
SP393 - Curso 220 mm

4.GRAMPO
SP184A - Modelo BV

5.LIMITADOR
SP380.4 - Com Porcas



SUSPENSORES



MOLA PNEUMÁTICA DO SUSPENSOR GRANDE 7.14
SP393 - Curso 220 mm
SP393B - Curso 260 mm



MOLA PNEUMÁTICA DO SUSPENSOR PEQUENO 6.13
SP393A - Curso 260 mm

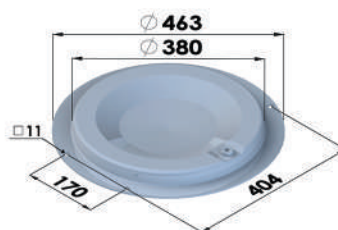

DISCO INFERIOR MOLA PNEUMÁTICA 7.14
SP380.1.2 - Ø 463 mm



DISCO INFERIOR MOLA PNEUMÁTICA 6.13
SP397.3.3 - Ø 458 mm

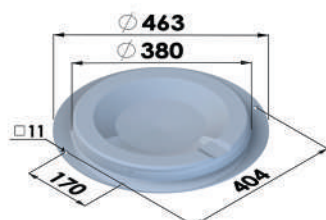

DISCO SUPERIOR MOLA PNEUMÁTICA 7.14
SP380.2.1 - Ø 463 mm

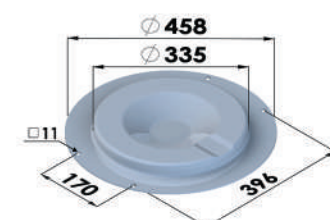

DISCO SUPERIOR MOLA PNEUMÁTICA 6.13
SP397.1.3 - Ø 458 mm

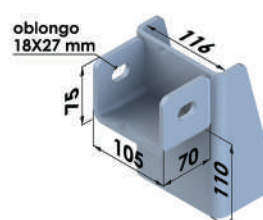

SUPORTE FIXAÇÃO SUSPENSOR REBAIXE 110 mm
SP380.5

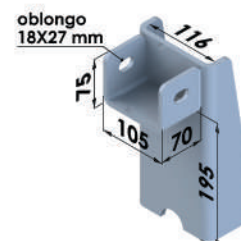

SUPORTE FIXAÇÃO SUSPENSOR REBAIXE 195 mm
SP466.1

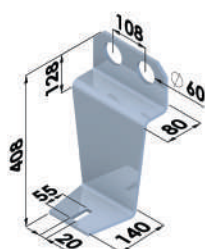

SUPORTE FIXAÇÃO SUSPENSOR BITREM REBAIXE 280 mm
SP603.3

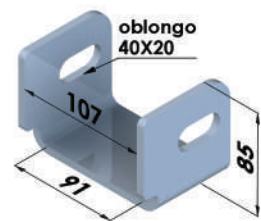

SUPORTE FIXAÇÃO SUSPENSOR CHASSI SR
SP382.3

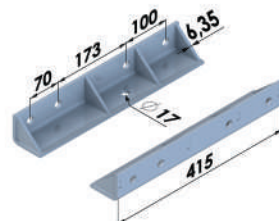

SUPORTE FIXAÇÃO BITRUCK
SP480D - Direito
SP480E - Esquerdo

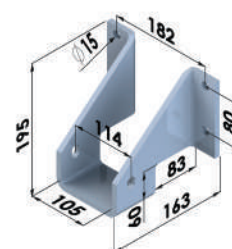

SUPORTE FIXAÇÃO SUSPENSOR CHASSI
SP397.3 - 2 Furos

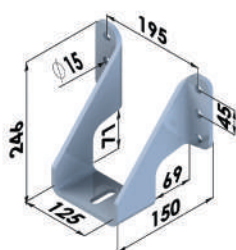

SUPORTE FIXAÇÃO SUSPENSOR CHASSI
SP643.3 - 3 Furos

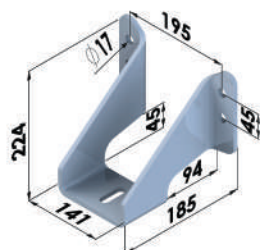

SUPORTE FIXAÇÃO SUSPENSOR CHASSI
SP643.4 - 2 Furos

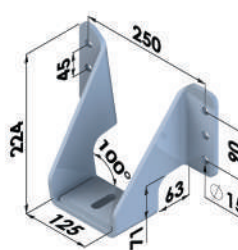

SUPORTE FIXAÇÃO SUSPENSOR CHASSI
SP1126D - MB Axor - Direito

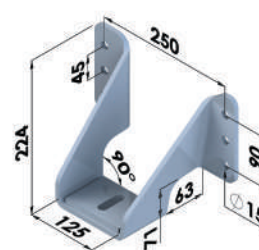

SUPORTE FIXAÇÃO SUSPENSOR CHASSI
SP1126E - MB Axor - Esquerdo

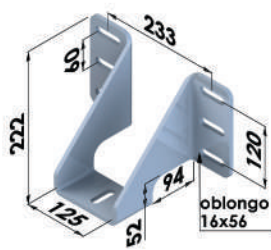

SUPORTE FIXAÇÃO SUSPENSOR CHASSI
SP1127 - Truck Universal

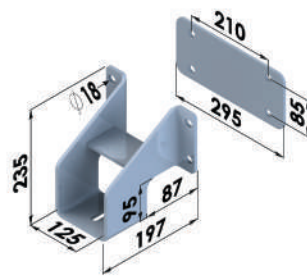

SUPORTE FIXAÇÃO SUSPENSOR CHASSI REFORÇADO
SP728.3 - 2 Furos

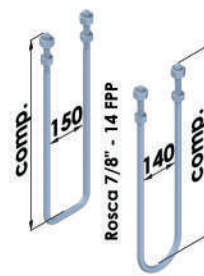

GRAMPO PARA SUSPENSORES

SP380A - 7/8 X 140 X 720 mm MOD C
SP380F - 7/8 X 140 X 700 mm MOD D
SP380G - 7/8 X 140 X 650 mm MOD D
SP381E - 7/8 X 150 X 550 mm MOD D
SP531A - 7/8 X 140 X 750 mm MOD C
SP531B - 7/8 X 140 X 720 mm MOD D

SUSPENSORES

KIT PNEUMÁTICO SUSPENSOR DO EIXO SEMI-REBOQUE

SP450 - Rosca 1/4" - Tubo Ø 1/4"

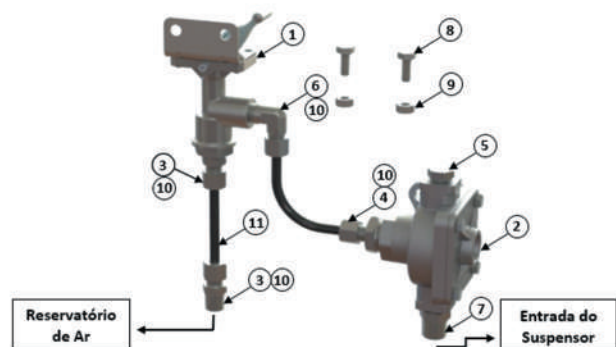

1	VÁLVULA BLOQUEIO 1/4" x 1/4"	1 un
2	VÁLVULA DESCARGA RAPIDA 1/2" x 1/4"	1 un
3	CONECTOR MACHO ROSCA 1/4" x TUBO 1/4"	2 un
4	CONECTOR MACHO ROSCA 1/2" x TUBO 1/4"	1 un
5	BUJÃO 1/4"	1 un
6	COTOVELO MACHO ROSCA 1/4" x TUBO 1/4"	1 un
7	NIPLE RETO M16 x 1/4"	1 un
8	PARAFUSO SEX M6 x 20	2 un
9	PORCA SEX M6	2 un
10	INSERTO TUBO 1/4"	4 un
11	TUBO NYLON 1/4" x 1,00 mm	8 m

KIT PNEUMÁTICO SUSPENSOR DO EIXO SEMI-REBOQUE

SP450A - Rosca M16 - Tubo Ø 8,0 mm

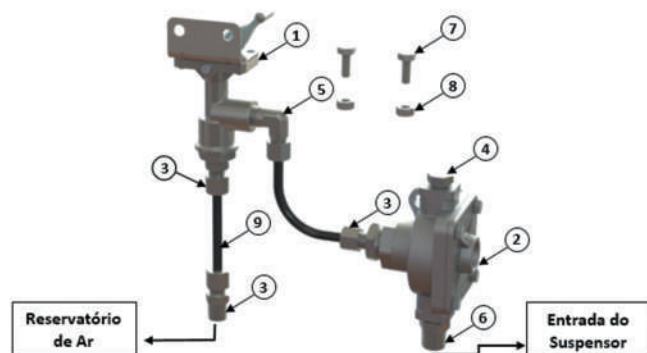

1	VÁLVULA BLOQUEIO M16 x M16	1 un
2	VÁLVULA DESCARGA RAPIDA M16 x M16	1 un
3	CONECTOR MACHO ER G2 ROSCA M16 x TUBO 5/16"	3 un
4	BUJÃO M16	1 un
5	COTOVELO MACHO ER ROSCA M16 x TUBO 5/16"	1 un
6	NIPLE RETO M16	1 un
7	PARAFUSO SEX M6 x 20	2 un
8	PORCA SEX M6	2 un
9	TUBO NYLON 5/16" x 1,00 mm	8 m

KIT PNEUMÁTICO SUSPENSOR DO TERCEIRO EIXO TRUCK

SP451 - Rosca 1/4" - Tubo Ø 1/4"

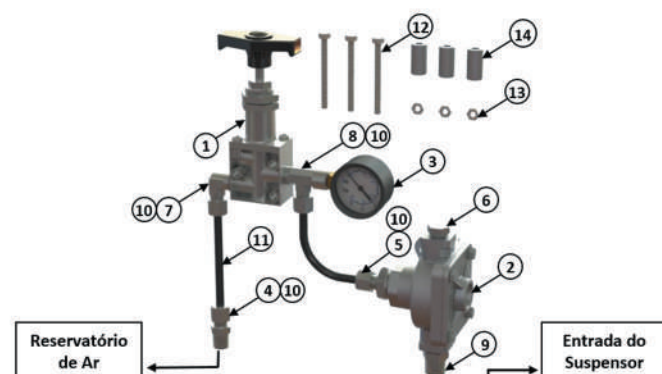

1	VÁLVULA ACIONAMENTO 1/4"	1 un
2	VÁLVULA DESCARGA RAPIDA 1/2" x 1/4"	1 un
3	MANÔMETRO 1/8" NPT x 40 mm	1 un
4	CONECTOR MACHO ROSCA 1/4" x TUBO 1/4"	1 un
5	CONECTOR MACHO ROSCA 1/2" x TUBO 1/4"	1 un
6	BUJÃO 1/4"	1 un
7	COTOVELO MACHO ROSCA 1/4" x TUBO 1/4"	1 un
8	CONECTOR T MACHO 1/4" NPT x FÊMEA 1/8" x TUBO 1/4"	1 un
9	NIPLE RETO M16 x 1/4"	1 un
10	INSERTO TUBO 1/4"	4 un
11	TUBO NYLON 1/4" x 1,00 mm	8 m
12	PARAFUSO SEX RP UNC 3/16" x 2"	3 un
13	PORCA SEX 3/16" UNC CH 5/16"	3 un
14	BUCHA ESPAÇADORA VÁLV. ACIONAMENTO	3 un

KIT PNEUMÁTICO SUSPENSOR DO QUARTO EIXO BITRUCK

SP451A - Rosca 1/4" - Tubo Ø 1/4"

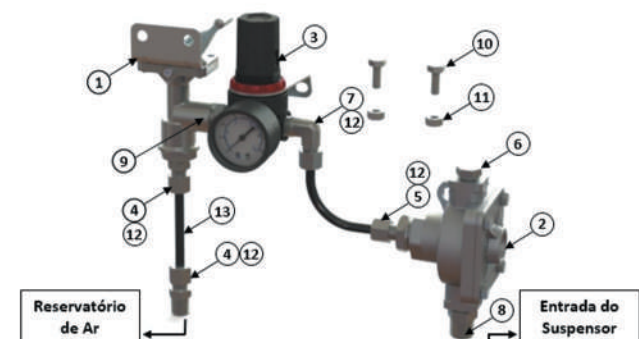

1	VÁLVULA BLOQUEIO 1/4" x 1/4"	1 un
2	VÁLVULA DESCARGA RAPIDA 1/2" x 1/4"	1 un
3	REGULADOR PRESSÃO C/ MANÔMETRO 0-10 BAR 1/4" BSP	1 un
4	CONECTOR MACHO ROSCA 1/4" x TUBO 1/4"	2 un
5	CONECTOR MACHO ROSCA 1/2" x TUBO 1/4"	1 un
6	BUJÃO 1/4"	1 un
7	COTOVELO MACHO TUBO 1/4" x 1/4"	1 un
8	NIPLE RETO M16 x 1/4"	1 un
9	NIPLE RETO 1/4" x 1/4"	2 un
10	PARAFUSO SEX M6 x 20	2 un
11	PORCA SEX M6	2 un
12	INSERTO TUBO 1/4"	4 un
13	TUBO NYLON 1/4" x 1,00 mm	8 m

RESERVATÓRIOS DE AR

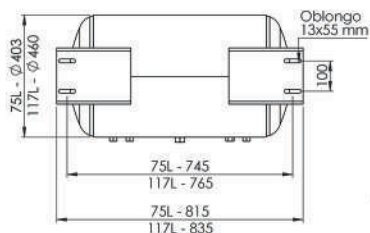

RESERVATÓRIO DE AR SR
C/FLANGE SUPORTE
FURAÇÃO 100 mm
SP922 - 75 L
SP923 - 117 L



RESERVATÓRIO DE AR SR
FREIOS ABS SUPORTE
FURAÇÃO 100 mm
SP166A - 75 L
SP167A - 117 L



RESERVATÓRIO DE AR SR
FREIOS ABS S/FLANGE
SUPORTE FURAÇÃO 100 mm
SP921 - 75 L
SP920 - 117 L

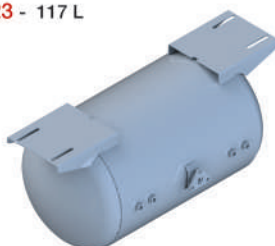
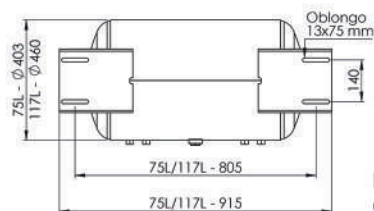

RESERVATÓRIO DE AR SR
C/FLANGE SUPORTE
FURAÇÃO 140 mm
SP925 - 75 L
SP924 - 117 L



RESERVATÓRIO DE AR SR FREIOS
ABS SUPORTE FURAÇÃO 140 mm
SP927 - 75 L
SP926 - 117 L

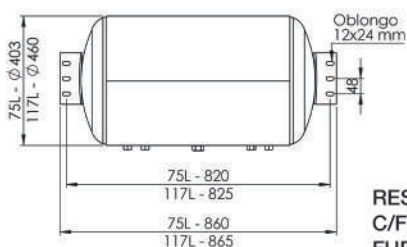

RESERVATÓRIO DE AR SR
C/FLANGE SUPORTE LATERAL
FURAÇÃO 95 mm
SP1054 - 75 L
SP1055 - 117 L



RESERVATÓRIO DE AR SR FREIOS
ABS SUPORTE LATERAL
FURAÇÃO 95 mm
SP904 - 75 L
SP903 - 117 L

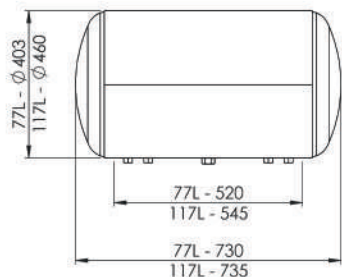

RESERVATÓRIO DE AR SR
FREIOS ABS S/SUPORTE
SP919 - 75 L
SP918 - 117 L

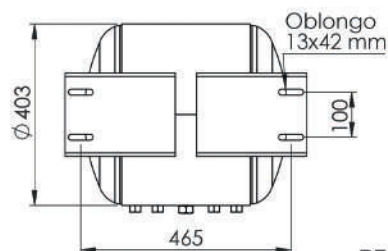

RESERVATÓRIO DE AR SR
FREIOS ABS SUPORTE
FURAÇÃO 100 mm
SP673A - 40 L



CINTA PARA FIXAÇÃO
RESERVATÓRIO NA TRAVESSA
TRANSVERSAL
SP916 - 75 L
SP917 - 117 L



CONJUNTO CINTA PARA
FIXAÇÃO RESERVATÓRIO
NO PERFIL L /CANTONEIRA
SP978 - 75 L
SP979 - 117 L



CONJUNTO CINTA SUPERIOR
REFORÇADA PARA FIXAÇÃO
RESERVATÓRIO
SP978.4 - 75 L
SP979.4 - 117 L



CONEXÃO
P/ RESERVATÓRIO DE AR
SP726

CAIXAS

A METAL C OFERECE A OPÇÃO DE ESTAMPAR O LOGOTIPO DE SUA EMPRESA NAS PORTAS DAS CAIXAS MEDIANTE NEGOCIAÇÃO DE LOTE MÍNIMO.
Padrão de medida: Altura x Comprimento x Profundidade.



CAIXA DE FERRAMENTAS
1 TRAVA CENTRAL

CX005 - 600 x 535 x 600 mm - 26 kg
CX010 - 600 x 600 x 600 mm - 29 kg
CX014 - 500 x 500 x 500 mm - 21 kg
CX016 - 500 x 600 x 600 mm - 25,7 kg

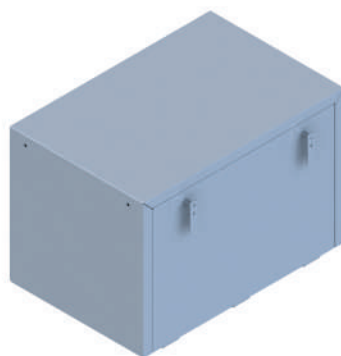

CAIXA DE FERRAMENTAS
2 TRAVAS

CX012 - 600 x 900 x 600 mm - 38,5 kg
CX006B - 600 x 1000 x 600 mm - 42 kg
CX008B - 600 x 1100 x 600 mm - 45 kg
CX009B - 600 x 1140 x 600 mm - 47 kg



CAIXA DE FERRAMENTAS
P/CEGONHEIRA

CX001 - 500 x 700 x 250 mm - 18,5 kg
CX002 - 500 x 1000 x 300 mm - 27,3 kg

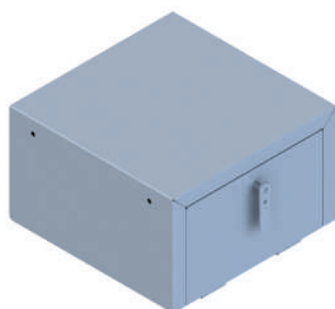

CAIXA DE FERRAMENTAS
P/FURGÃO

CX003 - 300 x 500 x 500 mm - 16 kg



CAIXA DE FERRAMENTAS
C/FECHADURA PLÁSTICA CENTRAL

CX003P - 300 x 500 x 500 mm - 16 kg
CX005P - 600 x 535 x 600 mm - 26 kg
CX016P - 500 x 600 x 600 mm - 25,7 kg
CX010P - 600 x 600 x 600 mm - 29 kg
CX014P - 500 x 500 x 500 mm - 21 kg

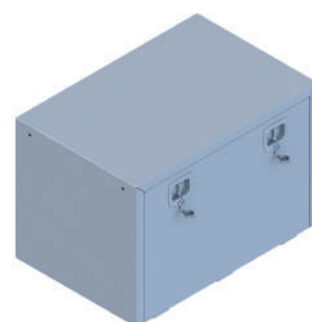

CAIXA DE FERRAMENTAS
C/2 FECHADURAS PLÁSTICAS

CX012P - 600 x 900 x 600 mm - 38,5 kg
CX006P - 600 x 1000 x 600 mm - 42 kg
CX008P - 600 x 1100 x 600 mm - 45 kg
CX009P - 600 x 1140 x 600 mm - 47 kg

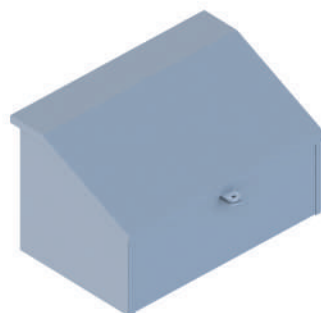

CAIXA DE FERRAMENTAS
P/BASCULANTE

CX013 - 300 x 500 x 300 mm - 9,2 kg



CAIXA PROTERORA
GERADOR BOCAL CENTRAL
SP1131



CAIXA PROTERORA GERADOR
BOCAL LATERAL
SP1132



FECHADURA PLÁSTICA
P/CAIXA
SP478



CONJUNTO SUPORTE
DE FIXAÇÃO P/CAIXA LD/LE
SP482

SUORTES DE PARALAMA

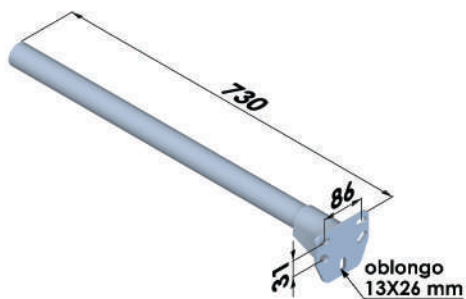

SUORTE DE PARALAMA UNIVERSAL

SP1021

SP1021B - Linha leve
(10 Unidades)

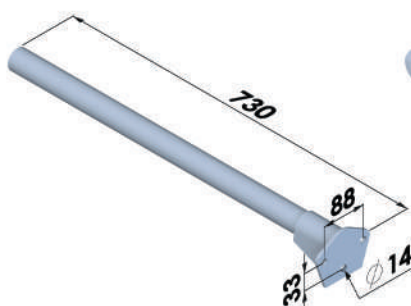

SUORTE DE PARALAMA C/3 FUROS
RANDON

SP1003

SP1003A - Reforçado
SP1003B - Linha leve
(10 Unidades)

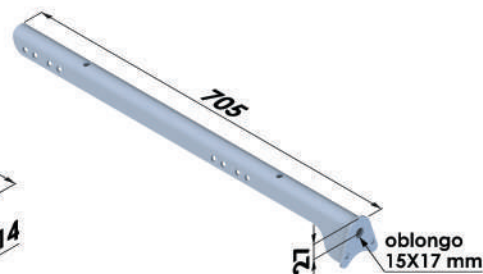

SUORTE DE PARALAMA
RANDON 2019

SP821

(10 Unidades)

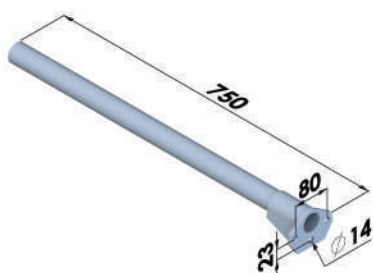

SUORTE DE PARALAMA
GUERRA

SP090

SP090B - Linha leve
(10 Unidades)

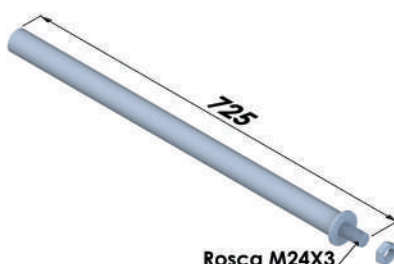

SUORTE DE PARALAMA
LIBRELATO

SP1022

(10 Unidades)

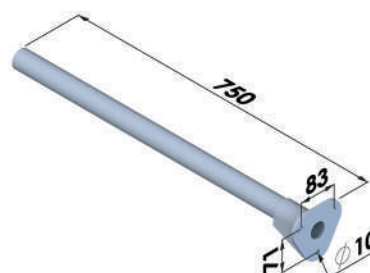

SUORTE DE PARALAMA
FACCHINI

SP1016

SP1016B - Linha leve
(10 Unidades)

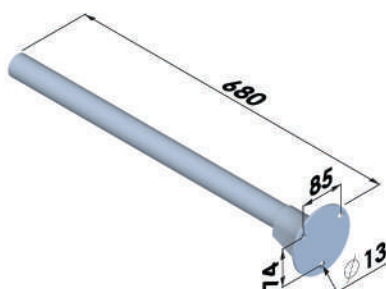

SUORTE DE PARALAMA
NOMA BASE REDONDA

SP1020

(10 Unidades)

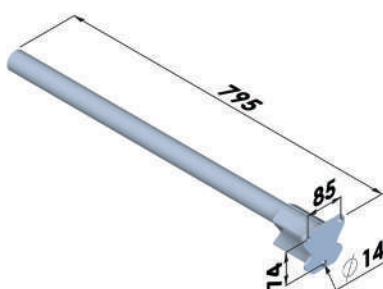

SUORTE DE PARALAMA
NOMA TITANIUM

SP822 - 795 mm

SP822A - 730 mm
(10 Unidades)

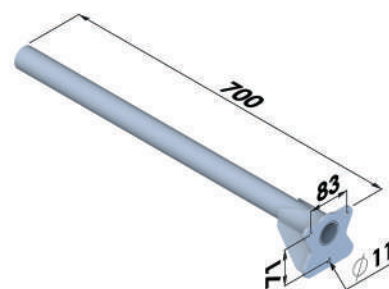

SUORTE DE PARALAMA
FACCHINI 2016

SP823

(10 Unidades)

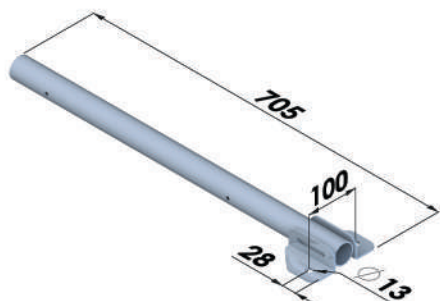

SUORTE DE PARALAMA
FIXAÇÃO VERTICAL

SP1015

(10 Unidades)

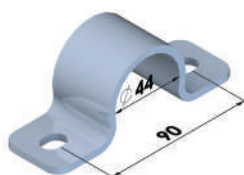

ABRAÇADEIRA CAVALO

SP067

(20 Unidades)

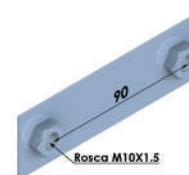

REFORÇO ABRAÇADEIRA
CAVALO

SP068

(20 Unidades)

SUORTES DE LANTERNA



SUORTE DE LANTERNA LATERAL CARRETA
SP050
 (25 Unidades)



SUORTE DE FIXAÇÃO DA LANTERNA LATERAL RANDON
SP892



SUORTE DE FIXAÇÃO DA LANTERNA DO DOLLY RANDON
SP893D - Direito
SP893E - Esquerdo

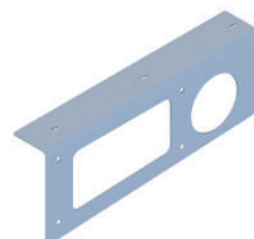

CHAPA DE FIXAÇÃO DA LANTERNA NO SUORTE DOLLY RANDON
SP894D - Direito
SP894E - Esquerdo



SUORTE DE FIXAÇÃO DA LANTERNA RANDON
SP895D - Direito
SP895E - Esquerdo

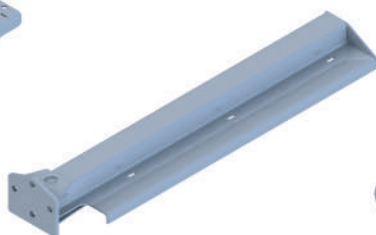

SUORTE DE FIXAÇÃO DA LANTERNA ANTIGO RANDON
SP896D - Direito
SP896E - Esquerdo

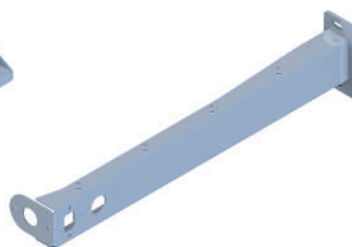

SUORTE DE FIXAÇÃO SUB MTG LANTERNA RANDON
SP897

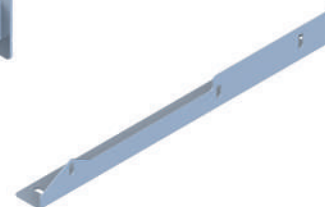

SUORTE DE PLACA DA BASCULANTE RANDON NEW R
SP1036D - Direito
SP1036E - Esquerdo

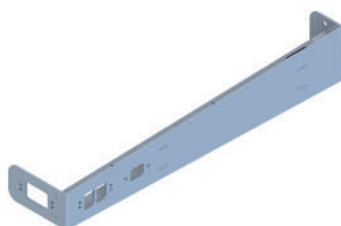

SUORTE DIANTEIRO DE SINALEIRA DA BASCULANTE E DOLLY RANDON NEW R
SP1037

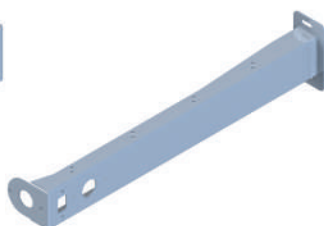

SUORTE DE SINALEIRA DA BASCULANTE DIANTEIRO RANDON
SP1038 - Direito/Esquerdo

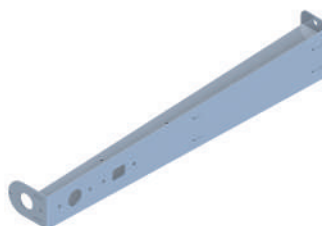

SUORTE DE LANTERNA DIANTEIRO DOLLY RANDON
SP1040 - Direito/Esquerdo

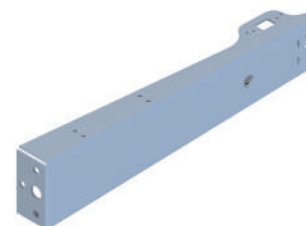

SUORTE DE SINALEIRA LATERAL RANDON
SP1045 - Direito/Esquerdo

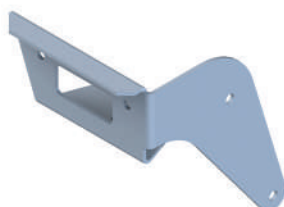

SUORTE DE SINALEIRA DA BASCULANTE RANDON NEW R
SP1048D - Direito
SP1048E - Esquerdo



SUORTE DE SINALEIRA DA BASCULANTE TRASEIRO RANDON NEW R
SP1049D - Direito
SP1049E - Esquerdo



SUORTE DE SINALEIRA LED 2010 GUERRA
SP315

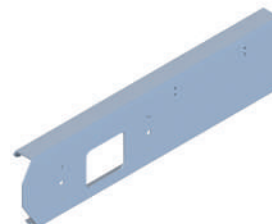

PERFIL SUPERIOR TRASEIRO DA BASCULANTE GUERRA
SP1159D - Direito
SP1159E - Esquerdo

SUportes de Lanterna

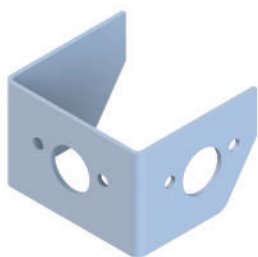

SUPOORTE DE LANTERNA DA BASCULANTE GUERRA
SP1160

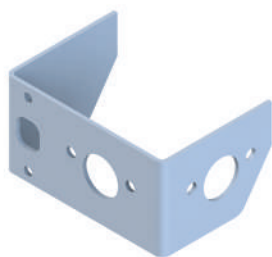

SUPOORTE DE LANTERNA DA BASCULANTE COM ABS GUERRA
SP1161

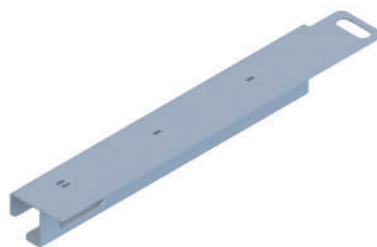

SUPOORTE DA SINALEIRA TRASEIRO DA BASCULANTE 55m³ LIBRELATO
SP484D - Direito
SP484E - Esquerdo
(25 unidades)



SUPOORTE DE SINALEIRA LIBRELATO
SP485
(25 unidades)

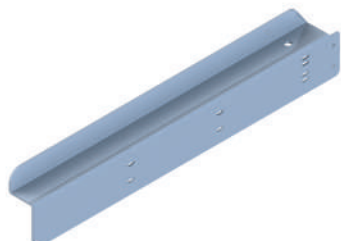

SUPOORTE DA SINALEIRA TRASEIRO DA BASCULANTE LIBRELATO 2022
SP715D - Direito
SP715E - Esquerdo

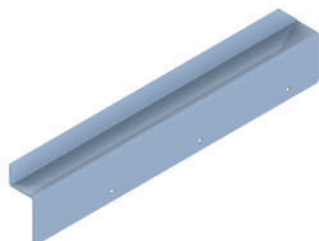

SUPOORTE DA SINALEIRA TRASEIRA BASCULANTE LIBRELATO 2019
SP716D - Direito
SP716E - Esquerdo

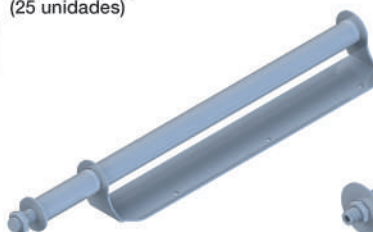

SUPOORTE DE SINALEIRA DA BASCULANTE TRASEIRO LIBRELATO
SP717D - Direito
SP717E - Esquerdo

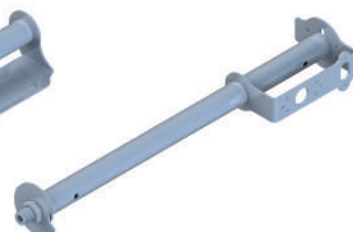

SUPOORTE DE LANTERNA DIANTEIRO DOLLY LIBRELATO
SP718D - Direito
SP718E - Esquerdo

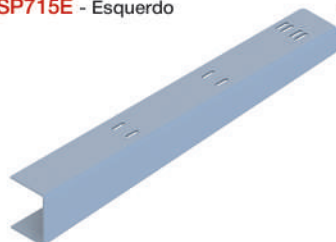

SUPOORTE DE LANTERNA TRASEIRO DOLLY LIBRELATO
SP719D - Direito
SP719E - Esquerdo

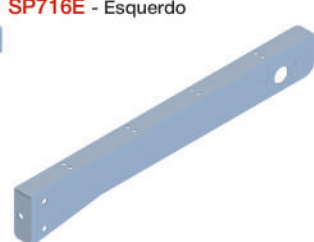

SUPOORTE DIANTEIRO RDT BASCULANTE LIBRELATO
SP999D - Direito
SP999E - Esquerdo



SUPOORTE DE SINALEIRA BITREM LIBRELATO
SP1046D - Direito
SP1046E - Esquerdo



SUPOORTE DE LANTERNA LATERAL NOMA
SP206
(25 unidades)

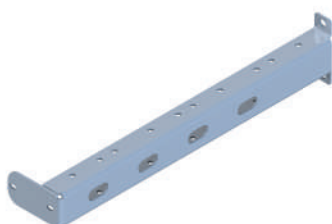

SUPOORTE DE SINALEIRA NOMA TITANIUM
SP789

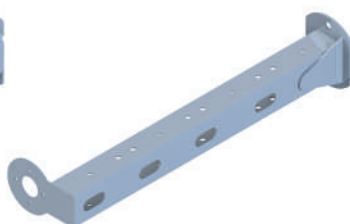

SUPOORTE DE SINALEIRA PRIMEIRO BITREM NOMA
SP1044

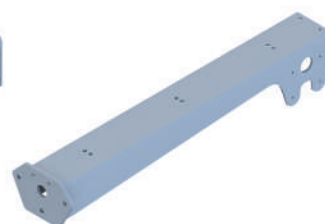

SUPOORTE DE LANTERNA BT/RDT DIANTEIRO DOLLY FACCHINI
SP993D - Direito
SP993E - Esquerdo

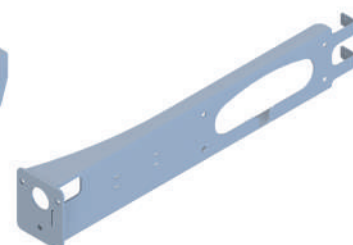

SUPOORTE DE LANTERNA LEVE DA BASCULANTE/DOLLY FACCHINI
SP994D - Direito
SP994E - Esquerdo



SUPOORTE DE LANTERNA TRASEIRO SEMIREBOQUE FURGÃO FACCHINI
SP995

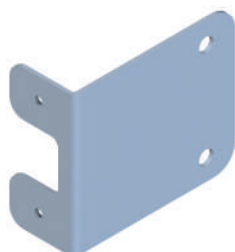

SUPOORTE DE LANTERNA LATERAL TRASEIRO FACCHINI
SP996

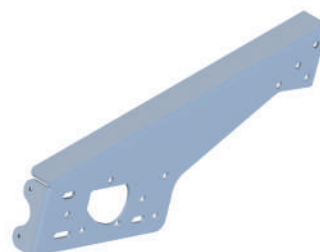

SUPOORTE DE LANTERNA DA CAÇAMBA FACCHINI
SP997D - Direito
SP997E - Esquerdo



SUPOORTE DE SINALEIRA TRASEIRO FACCHINI
SP1047D - Direito
SP1047E - Esquerdo

PROTETORES LATERAIS

PROTECTOR LATERAL MÓVEL COM FIXAÇÃO NA ALMA DO CHASSI DE SEMI-REBOQUES E CAMINHÕES
 PRODUTO EM CONFORMIDADE COM A RESOLUÇÃO CONTRAN Nº 953/22

CONJUNTO	1. SUPORTE DE FIXAÇÃO	2. PERFIL "U" FRONTAL	3. MÃO FRANCESA
SP731	SP700 comp. 700 mm	SP702 comp.500 mm	SP701 comp.695 mm
SP731A	SP700 comp. 700 mm	SP702A comp.650 mm	SP701A comp.740 mm
SP731B	SP700 comp. 700 mm	SP702B comp.850 mm	SP701B comp.860 mm
SP948B	SP700B comp. 650 mm	SP702B comp.850 mm	SP949B comp. 800 mm
SP949	SP700C comp. 500 mm	SP702C comp.550 mm	SP701C comp.485 mm
SP949A	SP700C comp. 500 mm	SP702E comp.750 mm	SP701F comp.620 mm
SP950B	SP700B comp. 650 mm	SP702D comp. 930 mm	SP701D comp. 860 mm
SP950C	SP700D comp. 400 mm	SP702D comp. 930 mm	SP701E comp. 905 mm
SP951B	SP700B comp. 650 mm	SP702E comp. 750 mm	SP701A comp. 740 mm
SP951C	SP700 comp. 700 mm	SP702E comp. 750 mm	SP949B comp. 800 mm

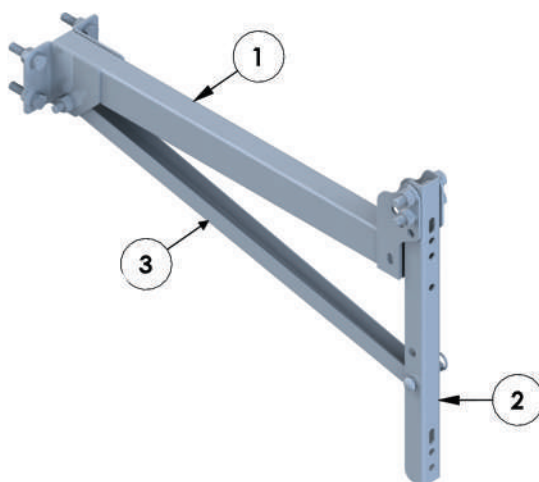

1.SUPORTE DE FIXAÇÃO

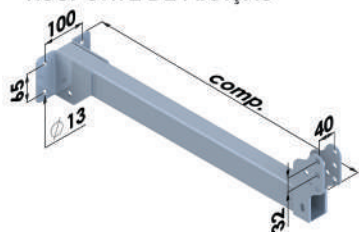

2.PERFIL FRONTAL

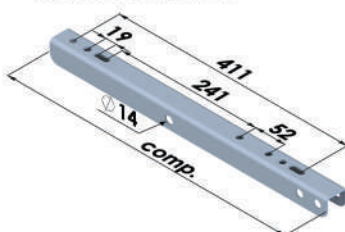

3.MÃO FRANCESA



PROTECTOR LATERAL MÓVEL COM FIXAÇÃO NA TRAVESSA DE SEMI-REBOQUES E CAMINHÕES
 PRODUTO EM CONFORMIDADE COM A RESOLUÇÃO CONTRAN Nº 953/22

CONJUNTO	1. SUPORTE DE FIXAÇÃO	2. PERFIL "U" FRONTAL	3. MÃO FRANCESA
SP817	SP703 comp. 350 mm	SP702 comp.500 mm	SP704 comp.485 mm
SP817A	SP703 comp. 350 mm	SP702A comp.650 mm	SP704A comp.600 mm
SP817B	SP703 comp. 350 mm	SP702B comp.850 mm	SP704B comp.785 mm
SP967	SP703 comp. 350 mm	SP702C comp.550 mm	SP704 comp.485 mm
SP968	SP703 comp. 350 mm	SP702E comp.750 mm	SP704C comp.700 mm

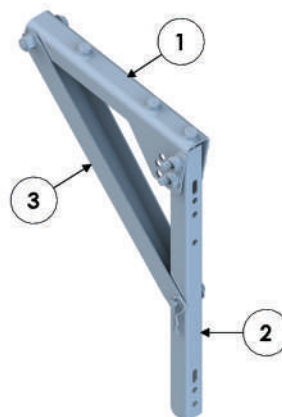

1.SUPORTE DE FIXAÇÃO

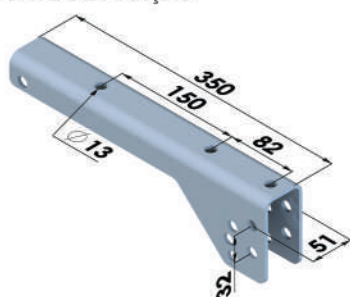

2.PERFIL FRONTAL

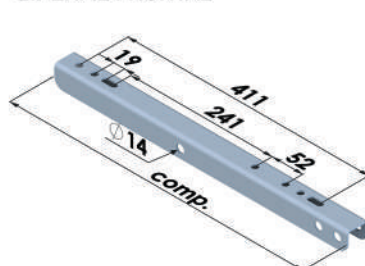

3.MÃO FRANCESA



PROTETORES LATERAIS

PROTETOR LATERAL MÓVEL COM FIXAÇÃO NA CINTA DO CHASSI DE SEMI-REBOQUES ATRAVÉS DE MORDENTES

PRODUTO EM CONFORMIDADE COM A RESOLUÇÃO CONTRAN Nº 953/22



CONJUNTO PROTETOR LATERAL FIXAÇÃO CHASSI
SP818

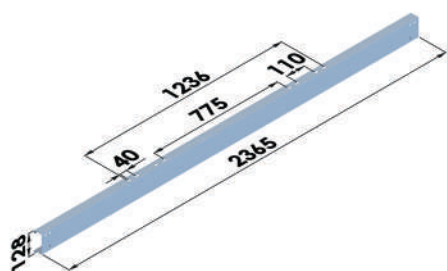

PERFIL DE FIXAÇÃO
PROTETOR LATERAL
SP818.1

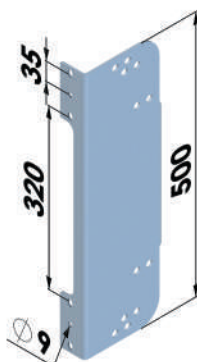

SUPORTE FIXAÇÃO
DA TRAVESSA 500 mm
SP818.2

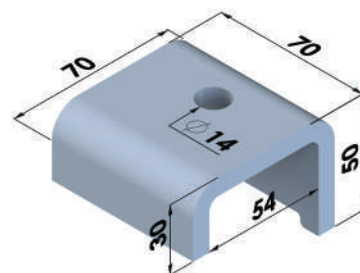

MORDENTE FIXAÇÃO
PERFIL/CHASSI
SP805.5
(04 unidades)

COMPONENTES

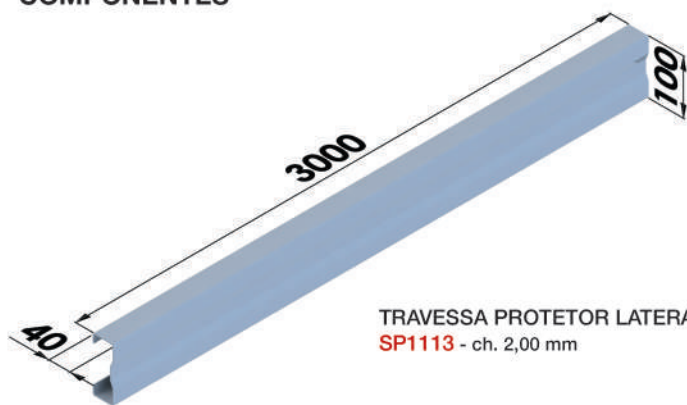

TRAVESSA PROTETOR LATERAL METAL 40x100x3000 mm
SP1113 - ch. 2,00 mm



KIT TRAVA PROTETOR LATERAL
SP875 - Ø 12,7 mm
(20 unidades)



PONTEIRA PLÁSTICA
SP1177 - 40x100 mm
SP1177A - 30x100 mm
(10 unidades)



PONTEIRA PLÁSTICA CURVADA
SP1124D - 40x100 mm DIREITO
SP1124E - 40x100 mm ESQUERDO
SP1124A.D - 30x100 mm DIREITO
SP1124A.E - 30x100 mm ESQUERDO
(10 unidades)



PONTEIRA PLÁSTICA
CURVADA 500 mm
SP1118P - 30x100 mm
SP1125P - 40x100 mm
(10 unidades)

PARA-CHOQUES

PARA-CHOQUE MÓVEL PBT 4,60 A 10 TON PRODUTO EM CONFORMIDADE COM A RESOLUÇÃO CONTRAN Nº 952/22

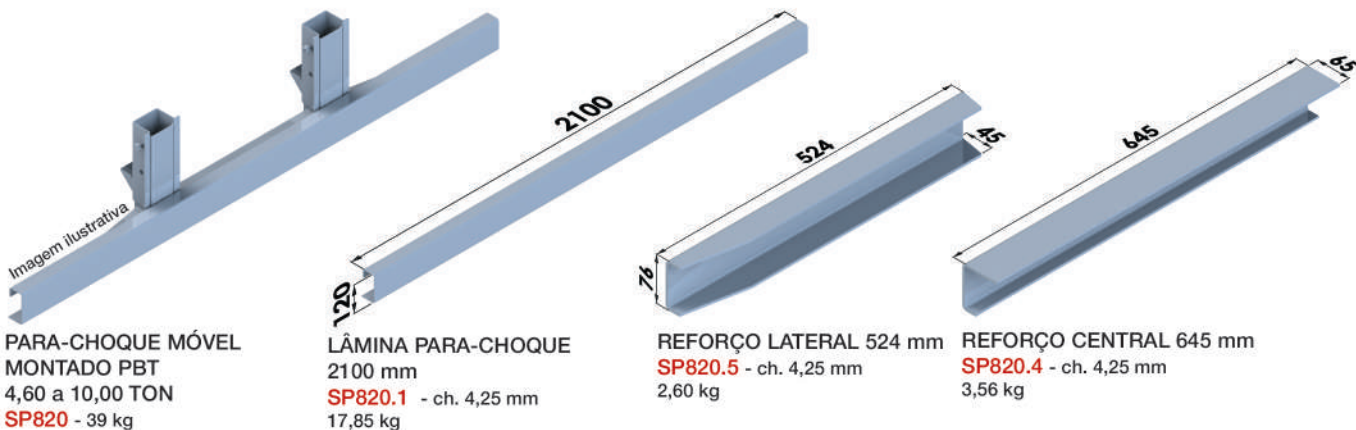

PARA-CHOQUE MÓVEL MONTADO PBT 4,60 a 10,00 TON
SP820 - 39 kg

LÂMINA PARA-CHOQUE 2100 mm
SP820.1 - ch. 4,25 mm
17,85 kg

REFORÇO LATERAL 524 mm
SP820.5 - ch. 4,25 mm
2,60 kg

REFORÇO CENTRAL 645 mm
SP820.4 - ch. 4,25 mm
3,56 kg

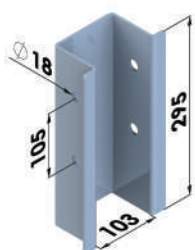

COLUNA FIXAÇÃO DO PARA-CHOQUE 295 mm
SP820.2 - ch. 4,25 mm
2,65 kg

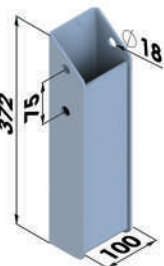

COLUNA MÓVEL DO PARA-CHOQUE 372 mm
SP820.3 - ch. 4,25 mm
3,87 kg

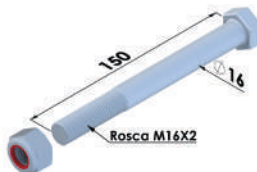

PINO DE ARTICULAÇÃO M16x150 mm C/PORCA
SP767.7 - 0,77 kg

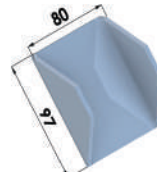

MÃO FRANCESA FIXAÇÃO COLUNA
SP820.6 - 0,385 kg



MOLA TENSORA 580 mm
SP168.9 - 0,830 kg

PARA-CHOQUE MÓVEL PBT 10 A 23 TON SEMI-PESADO PRODUTO EM CONFORMIDADE COM A RESOLUÇÃO CONTRAN Nº 952/22

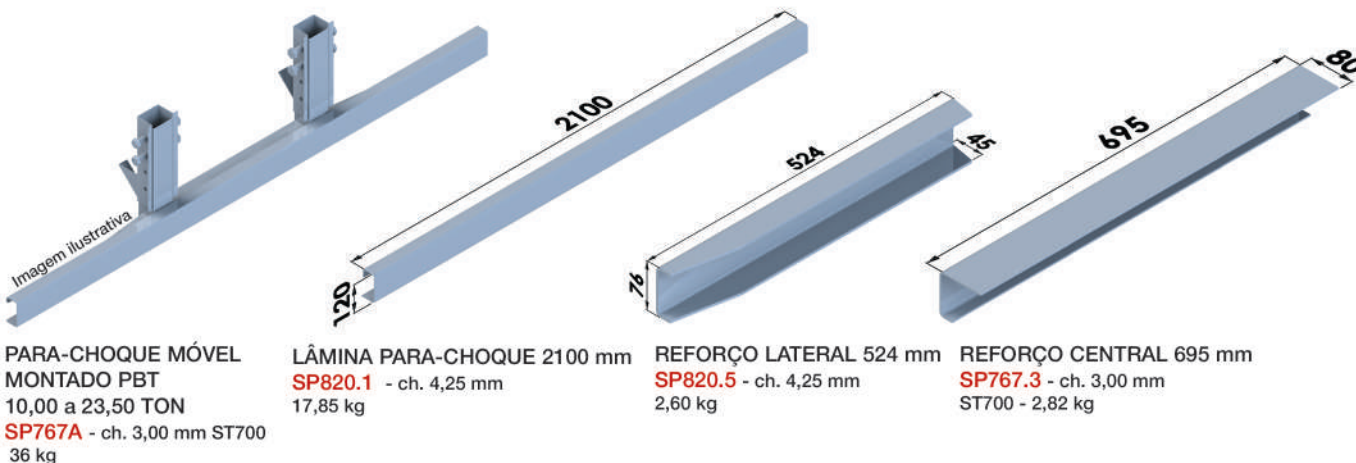

PARA-CHOQUE MÓVEL MONTADO PBT 10,00 a 23,50 TON
SP767A - ch. 3,00 mm ST700
36 kg

LÂMINA PARA-CHOQUE 2100 mm
SP820.1 - ch. 4,25 mm
17,85 kg

REFORÇO LATERAL 524 mm
SP820.5 - ch. 4,25 mm
2,60 kg

REFORÇO CENTRAL 695 mm
SP767.3 - ch. 3,00 mm
ST700 - 2,82 kg

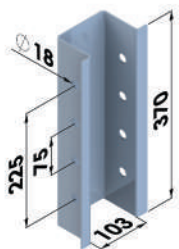

COLUNA FIXAÇÃO DO PARA-CHOQUE 370 mm
SP767.2 - ch. 3,00 mm
ST700 2,60 kg

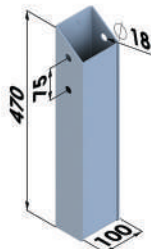

COLUNA MÓVEL DO PARA-CHOQUE 470 mm
SP767.5 - ch. 3,00 mm
ST700 - 3,76 kg

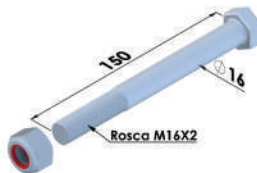

PINO DE ARTICULAÇÃO M16x150 mm C/PORCA
SP767.7 - 0,77 kg

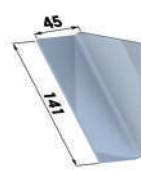

MÃO FRANCESA FIXAÇÃO COLUNA
SP767.6 - ch. 3,00 mm
ST700 - 0,39 kg



MOLA TENSORA 580 mm
SP168.9 - 0,83 kg

PARA-CHOQUES

PARA-CHOQUE MÓVEL PBT 10 A 23 TON

PRODUTO EM CONFORMIDADE COM A RESOLUÇÃO CONTRAN Nº 952/22

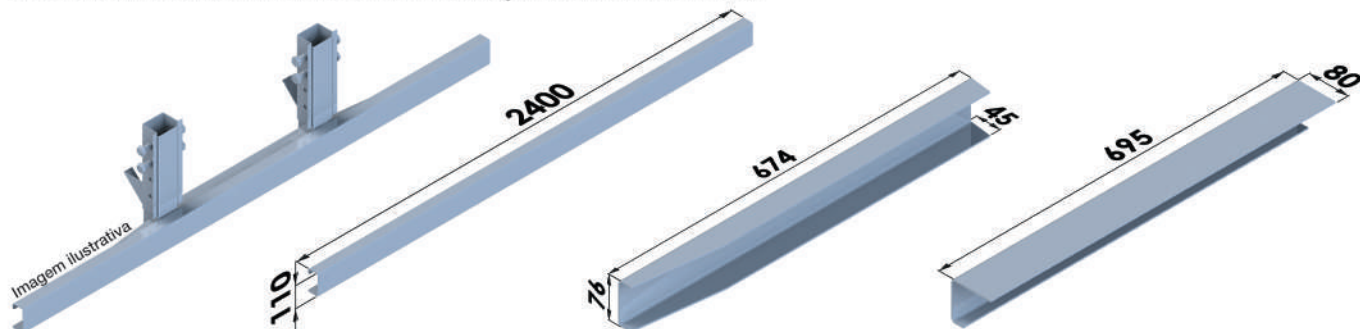

PARA-CHOQUE MÓVEL MONTADO PBT 10,00 a 23,50 TON
SP767 - ch. 3,00 mm
 ST700 - 36 kg

LÂMINA PARA-CHOQUE 2400 mm
SP767.1 - ch. 3,00 mm
 ST700 - 13,50 kg

REFORÇO LATERAL 674 mm
SP767.4 - ch. 3,00 mm
 ST700 - 2,49 kg

REFORÇO CENTRAL 695 mm
SP767.3 - ch. 3,00 mm
 ST700 - 2,82 kg

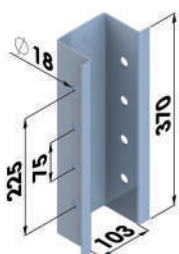

COLUNA FIXAÇÃO DO PARA-CHOQUE 370 mm
SP767.2 - ch. 3,00 mm
 ST700 - 2,60 kg

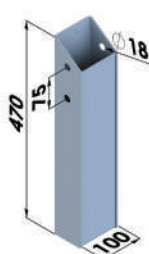

COLUNA MÓVEL DO PARA-CHOQUE 470 mm
SP767.5 - ch. 3,00 mm
 ST700 - 3,76 kg

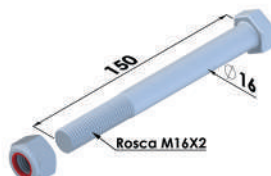

PINO DE ARTICULAÇÃO M16X150 mm C/PORCA
SP767.7 - 0,77 kg



MÃO FRANCESA FIXAÇÃO COLUNA
SP767.6 - ch. 3,00 mm
 ST700 - 0,39 kg



MOLA TENSORA 580 mm
SP168.9 - 0,830 kg

PARA-CHOQUE MÓVEL PBT ACIMA DE 23,5 TON

PRODUTO EM CONFORMIDADE COM A RESOLUÇÃO CONTRAN Nº 952/22

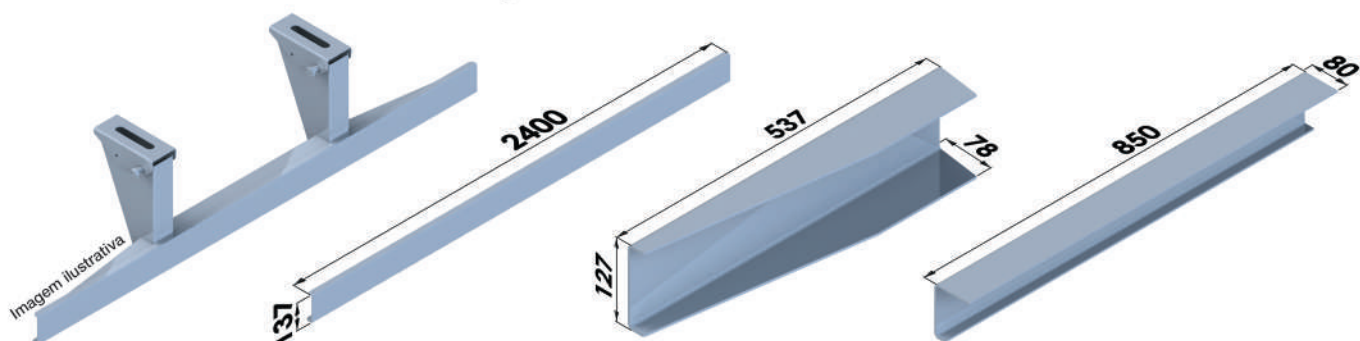

PARA-CHOQUE MÓVEL MONTADO PBT ACIMA DE 23,50 TON
SP768 - 57 kg

LÂMINA PARA-CHOQUE 2400 mm
SP768.1 - ch. 4,00 mm
 ST700 - 14,82 kg

REFORÇO LATERAL 537 mm
SP768.4 - ch. 4,00 mm
 ST700 - 3,90 kg

REFORÇO CENTRAL 850 mm
SP767.3 - ch. 4,00 mm
 ST700 - 5,33 kg

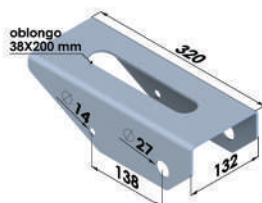

COLUNA FIXAÇÃO DO PARA-CHOQUE 320 mm
SP768.2 - ch. 4,00 mm
 ST700 - 3,00 kg



COLUNA MÓVEL DO PARA-CHOQUE 550 mm
SP768.5 - ch. 4,00 mm
 ST700 - 9,96 kg

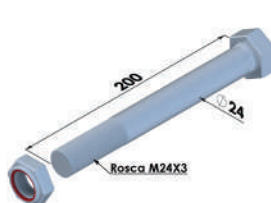

PINO DE ARTICULAÇÃO M24x200 mm C/PORCA
SP768.6 - 0,88 kg



MOLA TENSORA 580 mm
SP168.9 - 0,83 kg

DISPOSITIVOS DE AMARRAÇÃO

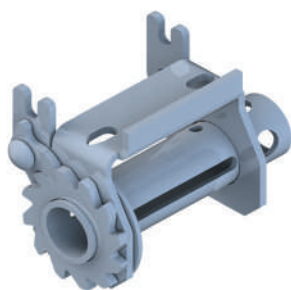

CATRACA UNIVERSAL REFORÇADA P/CINTA ATÉ 100 mm
CA006 - 2,700 kg
(05 Unidades)

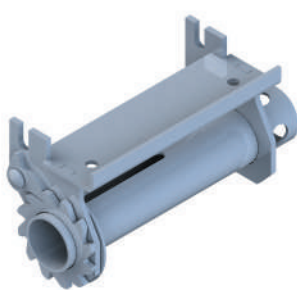

CATRACA P/CABO DE AÇO E CINTA MULTIUSO
CA007 - 3,000 kg
(05 Unidades)

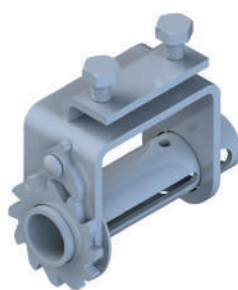

CATRACA MÓVEL P/CINTA ATÉ 120 mm
CA010 - 3,780 kg
(05 Unidades)

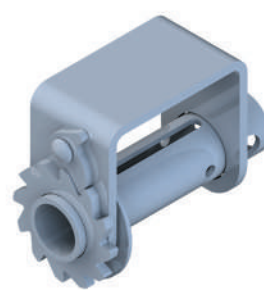

CATRACA FIXA P/CINTA ATÉ 120 mm
CA012 - 3,000 kg
(05 Unidades)



CATRACA FLORESTAL P/CINTA ATÉ 120 mm
CA014D - Direito
CA014E - Esquerdo
(05 Unidades)

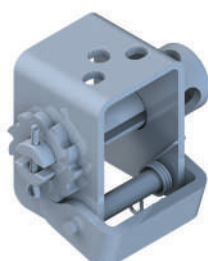

CATRACA SIDER P/CINTA ATÉ 55 mm
CA009 - 1,070 kg
(10 Unidades)

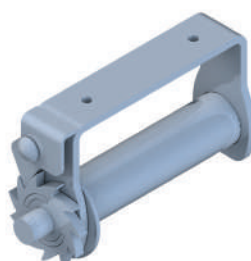

CATRACA FLORESTAL P/CABO DE AÇO
CA016
(05 Unidades)



CABO DE TRAÇÃO CATRACA FLORESTAL P/CABO DE AÇO
CA017
(05 Unidades)

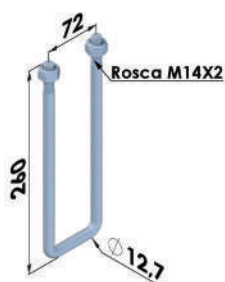

SUPORTE U AMARRAÇÃO Ø 1/2"x85x260 mm ZB
SP891 - 0,600 kg
(10 Unidades)

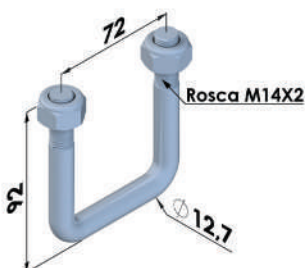

SUPORTE U AMARRAÇÃO Ø 1/2"x85x92 mm ZB
SP403 - 0,260 kg
(20 unidades)

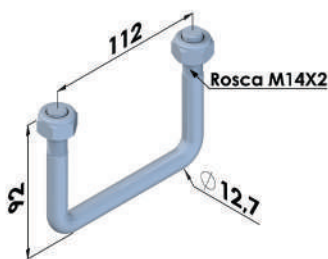

SUPORTE U AMARRAÇÃO BOBINEIRA Ø 1/2"x125x92 mm ZB
SP402 - 0,310 kg
(20 unidades)



SUPORTE DO ASSOALHO P/FIXAÇÃO CARGA
SP387 - 1,430 kg
(10 Unidades)

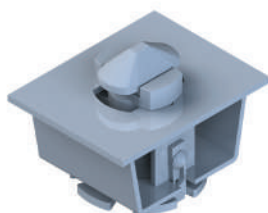

ENGATE DE TRAVA CONTÊINER
SP599



REBITE DE AÇO 1/2"x1" BRUTO
SP036 - (25 Unidades)

COMPONENTES



COROTE D'ÁGUA
C/CINTA 25 L
COR030P - Preto
(10 Unidades)



COROTE D'ÁGUA C/CINTA
E SABONETEIRA 25 L
COR034P - Preto
(10 Unidades)



COROTE D'ÁGUA
C/CINTA 50 L
COR035 - Preto
(02 Unidades)



TORNEIRA PLÁSTICA
DO COROTE
COR031
(10 Unidades)



TAMPA PLÁSTICA
DO COROTE 25 L
COR032
(10 Unidades)



TAMPA PLÁSTICA
DO COROTE 50 L
COR037
(10 Unidades)



TAMPA COM SUPORTE
SABONETEIRA ACOPLADA
COR038
(10 Unidades)



DISTANCIADOR
DE NYLON 60 mm
COR039
(20 Unidades)



CINTA DO COROTE 25L
C/DISTANCIADOR
COR033 - ch. 1,50 mm
0,480 kg
(20 Unidades)



CINTA DO COROTE 50L
C/DISTANCIADOR
COR036 - ch. 2,65 mm
1,070 kg
(10 Unidades)



SUPORTE PARA CONE
DE TRÂNSITO
SP983
(02 Unidades)



SUPORTE P/BOTIJÃO
DE GÁS P13
SP002
(02 Unidades)



SUPORTE DE EXTINTOR
08, 10 E 12 kg
SP004
(02 Unidades)



SUPORTE DE EXTINTOR
12 kg HORIZONTAL
SP852
(02 Unidades)



SUPORTE DE EXTINTOR
8 kg HORIZONTAL
SP852A
(02 Unidades)

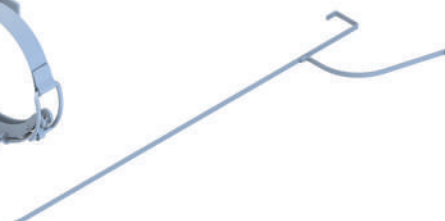

SUPORTE PARA APOIO
DE LONA 1400 mm
SP032 - 0,150 kg
(05 Unidades)



PORTA ESTEPE
SEMI-REBOQUE
SP766



PORTA ESTEPE
TRUCK UNIVERSAL
SP850



SEPARADOR DE RODAS ARO 20"
SP175 - 10 Furos
SP175B - 12 Furos
(02 Unidades)



SEPARADOR DE RODAS ARO 22'
SP176 - 12 Furos
(02 Unidades)

COMPONENTES

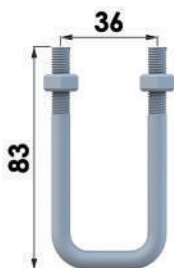

PRESILHA "U" P/CINTA RD 2019 ZB
SP758
(25 Unidades)

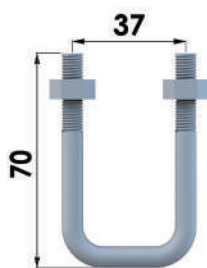

PRESILHA "U" P/CINTA ZB
SP003
(25 Unidades)

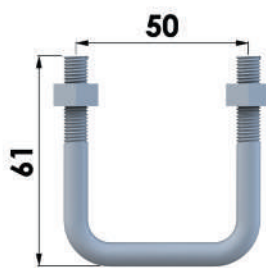

PRESILHA "U" P/CINTA GRANDE ZB
SP824
(25 Unidades)

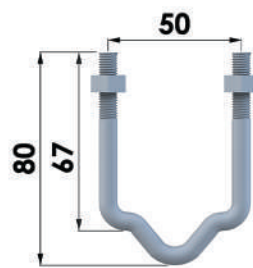

PRESILHA "W" P/CORRENTE ZB
SP009P - 35 mm
SP009 - 50 mm
(25 Unidades)

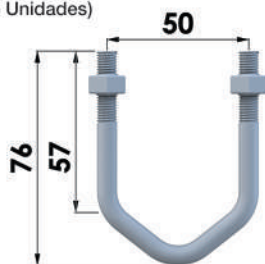

PRESILHA "V" P/CORRENTE ZB
SP008P - 40 mm
SP008 - 50 mm
(25 Unidades)

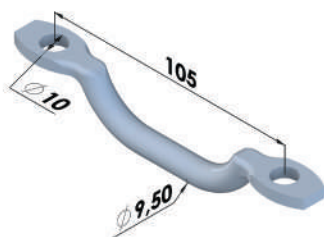

PRESILHA "U" P/CINTA MOD FACCHINI ZB
SP915
(25 Unidades)



PINO QUEBRA DEDO ZB
SP177 - 1/4" x 2"
SP181 - 5/16" x 2"
(25 Unidades)



PINO QUEBRA DEDO MONTADO C/CINTA PLÁSTICA
SP177C - 1/4" x 2"
SP181C - 5/16" x 2"
(25 Unidades)



PINO QUEBRA DEDO MONTADO C/CORRENTE
SP177R - 1/4" x 2"
SP181R - 5/16" x 2"
(25 Unidades)



PINO QUEBRA DEDO MONTADO C/CABO DE AÇO
SP177A - 1/4" x 2"
SP181A - 5/16" x 2"
(25 Unidades)



JOANINHA P/BOCA DE GRANELEIRA ZB
SP011
(25 Unidades)



GRAMPO TRAVA TOMBADOR ZB
SP014 - Ø 4,0 mm - 0,04 kg
SP014A - Ø 5,0 mm - 0,05 kg
(25 Unidades)



ENGATE DA CORRENTE MODERNO ZB
SP154 - Ch. 4,25 mm
(50 Unidades)



ENGATE DA CORRENTE ANTIGO 230 mm ZB
SP015 - Ch. 4,25 mm
(50 Unidades)



"S" DO ENGATE DA CORRENTE ZB
SP029
(25 Unidades)



ARGOLA DO ENGATE DA CORRENTE ZB
SP031
(25 Unidades)



PINO DO FUEIRO ZB Ø 7,00 mm
SP027A - Ponta reta
SP314A - Ponta dobrada
PINO DO FUEIRO MONTADO C/CORRENTE ZB Ø 7,00 mm
SP028A - Ponta reta
SP313A - Ponta dobrada
(25 Unidades)



CONJUNTO C/01 ENGATE, 01 "S" E 01 ARGOLA
SP015B
CONJUNTO C/01 ENGATE, 02 CORRENTES, 01 "S" E 01 ARGOLA
SP015C
(06 Unidades)



CORRENTE P/PINO DO FUEIRO E JOANINHA
SP028 - Ø 3 x 170 mm
(25 Unidades)
CORRENTE P/ENGATE DE TAMPAS
SP030 - Ø 5,5 x 1300 mm
(06 Unidades)



FIXADOR TAMPA CARROCERIA C/PORCA ZB
SP124 - Rosca 5/8"
SP124A - Rosca 3/4"
(25 Unidades)

CAÇAMBA/BASCULANTE



TRAVA TAMPA TRASEIRA
CAÇAMBA LEVE
Gancho 9,50 mm
SP567D - Direito
SP567E - Esquerdo



TRAVA TAMPA TRASEIRA
CAÇAMBA PESADA
Gancho 15,88 mm
SP568D - Direito
SP568E - Esquerdo

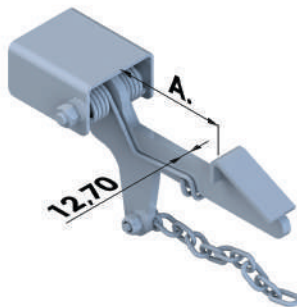

TRAVA TAMPA TRASEIRA
SR BASCULANTE 2 MOLAS
SP725 - Curto A. = 168 mm
SP725B - Longo A. = 264 mm

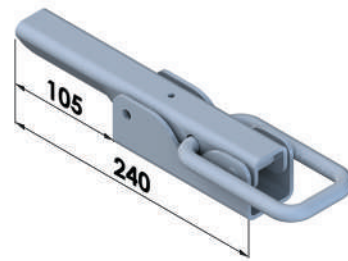

DOBRADIÇA CARRETA
BASCULANTE
SP170 - 1,500kg
(10 unidades)

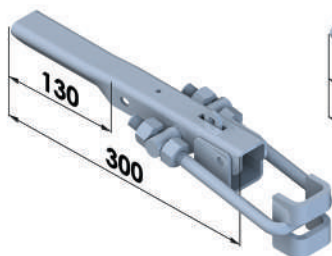

CONJUNTO DOBRADIÇA
CARRETA BASCULANTE 300 mm
SP732 - Gancho Ø 1/2"
SP1053 - Gancho Ø 3/8"
(10 unidades)

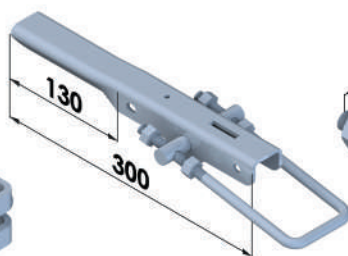

DOBRADIÇA CARRETA
BASCULANTE 300 mm
SP732B - Gancho Ø 1/2"
SP1053B - Gancho Ø 3/8"
(10 unidades)

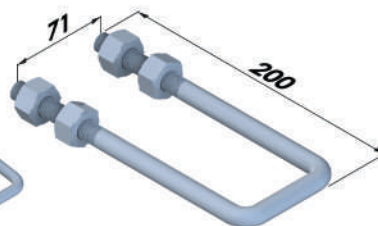

GANCHO U FECHAMENTO
DOBRADIÇA BASCULANTE
SP844 - Gancho Ø 1/2" - Rosca M14
SP1053C - Gancho Ø 3/8" - Rosca M10
(10 unidades)

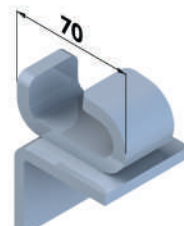

ENGATE G BASCULANTE
SP019
(20 unidades)

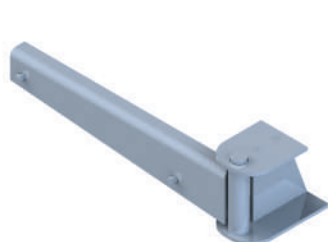

BRAÇO SUPORTE DO
ESTEPE BASE INCLINADA
SP1156.1



CATRACA DO SUPORTE
DO ESTEPE
SP1156.2D - Lado Direito
(05 unidades)

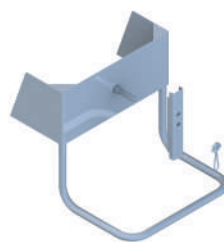

SUPORTE DO ESTEPE
BASE INCLINADA
SP1156.3

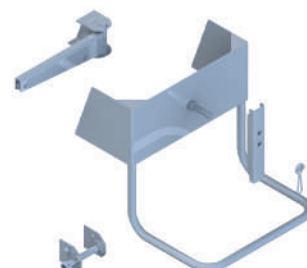

CONJUNTO SUPORTE
DO ESTEPE FRONTAL
INCLINADO DA CAÇAMBA
SP1156D - C/ Catraca LD
SP1156E - C/ Catraca LE

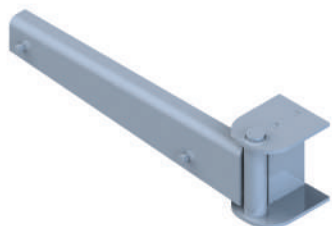

BRAÇO SUPORTE DO
ESTEPE BASE RETA
SP1157.1

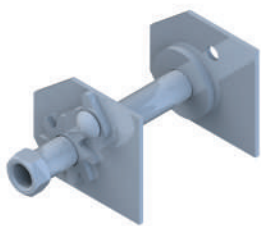

CATRACA DO SUPORTE
DO ESTEPE
SP1156.2E - Lado Esquerdo
(05 Unidades)

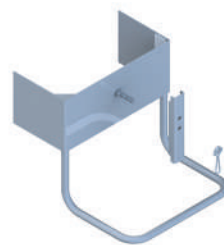

SUPORTE DO ESTEPE
BASE RETA
SP1156.4

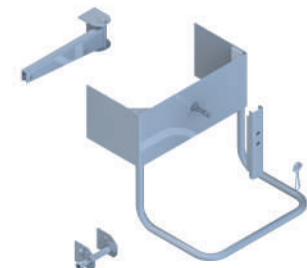

CONJUNTO SUPORTE
DO ESTEPE FRONTAL
RETO DA CAÇAMBA
SP1157D - C/ Catraca LD
SP1157E - C/ Catraca LE

TRAVESSAS

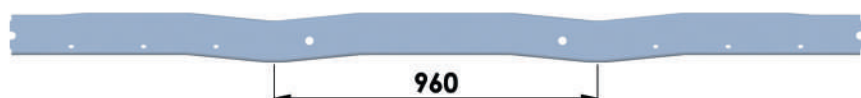

960

TRAVESSA TRANSVERSAL
DA CARRETA RD - 2530 mm
SP110 - ch. 4,25 mm - 17,50 kg

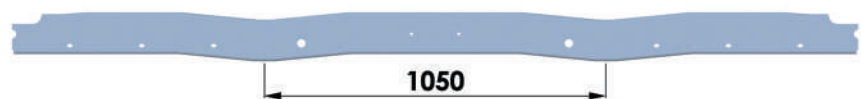

1050

TRAVESSA TRANSVERSAL
SIDER/FRIGOR RD - 2590 mm
SP514 - ch. 4,25 mm - 17,50 kg

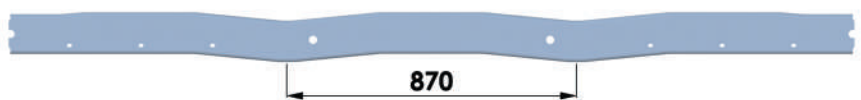

870

TRAVESSA TRANSVERSAL
CHASSI 870 mm RD - 2540 mm
SP947 - ch. 4,25 mm - 17,62 kg

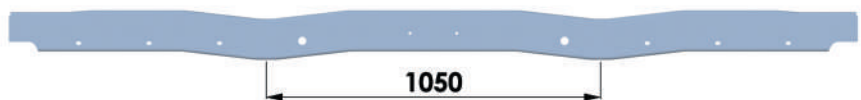

1050

TRAVESSA TRANSVERSAL
CHASSI 1050 mm RD - 2590 mm
SP779 - ch. 4,25 mm - 18,00 kg

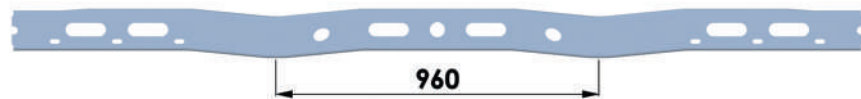

960

TRAVESSA TRANSVERSAL
DA CARRETA NM - 2530 mm
SP765 - ch. 4,25 mm - 16,42 kg

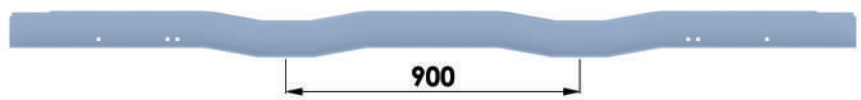

900

TRAVESSA TRANSVERSAL
DA CARRETA GE - 2525 mm
SP334 - ch. 4,25 mm - 15,55 kg

TRAVESSA TRANSVERSAL
SIDER/FRIGOR GE - 2590 mm
SP742 - ch. 4,25 mm - 15,82 kg



1050

TRAVESSA TRANSVERSAL
CHASSI 1050 mm GE 2525 mm
SP782 - ch. 4,25 mm - 15,55 kg

TRAVESSA TRANSVERSAL
CHASSI 1050 mm GE 2590 mm
SP783 - ch. 4,25 mm - 15,82 kg



MÃO FRANCESA
TRANSVERSAL ASSOALHO
DE FERRO - 787 mm
SP900 - Direito
SP901 - Esquerdo



MAO FRANCESA
TRANSVERSAL ASSOALHO
DE MADEIRA - 787 mm
SP900D - Direito
SP900E - Esquerdo



DOBRADIÇA DA TAMPA ANTIGA - 210 mm
SP046 - ch. 4,25 mm
 0,630 kg
 (25 Unidades)

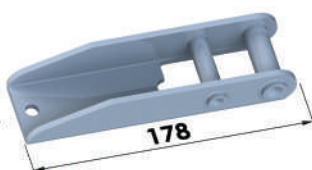

DOBRADIÇA DA TAMPA MODERNA - 178 mm
SP279 - ch. 4,25 mm
 0,540 kg
 (25 Unidades)

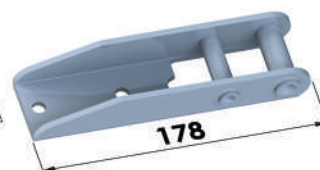

DOBRADIÇA DA TAMPA LN R 2019 - 178 mm
SP730 - ch. 4,25 mm
 0,540 kg
 (25 Unidades)



DOBRADIÇA DA TAMPA NEW R ALUMÍNIO - 227 mm
SP987 - ch. 4,25 mm
 0,740 kg
 (25 Unidades)

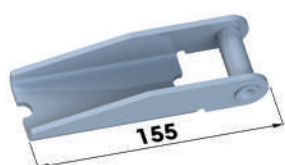

DOBRADIÇA DO TOMBADOR SUPERIOR - 155 mm
SP047A - ch. 4,25 mm
 0,480 kg
 (10 Unidades)



DOBRADIÇA DO TOMBADOR INFERIOR - 155 mm
SP047 - ch. 4,25 mm
 0,400 kg
 (10 Unidades)

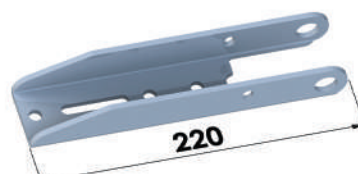

DOBRADIÇA DO TOMBADOR INFERIOR NEW R ALUMÍNIO
SP986 - ch. 4,25 mm
 0,580 kg
 (10 Unidades)



DOBRADIÇA DA CARROCERIA 150 mm
SP530 - ch. 4,25 mm
 0,370 kg
 (25 Unidades)

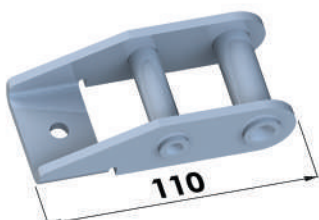

DOBRADIÇA DA CARROCERIA 110 mm
SP120 - ch. 4,25 mm
 0,330 kg
 (25 Unidades)

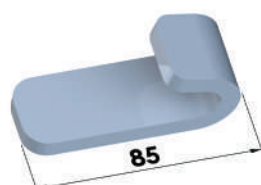

ENGATE "J" DA GRADE DA CARRETA
SP238 - ch. 8,00 mm
 largura 32 mm - 0,220 kg
 (10 Unidades)



ENGATE "G" DOBRADIÇA
SP048 - ch. 8,00 mm
 largura 32 mm - 0,230 kg
 (50 Unidades)

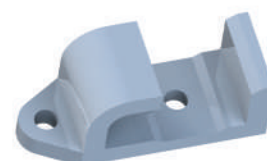

ENGATE "G" FERRO FUNDIDO
SP369 - Bruto - 0,200 kg
SP369Z - Zincado Branco
 (30 Unidades)



ENGATE FÊMEA DA TAMPA SUPERIOR - 218 mm
SP044 - ch. 6,35 mm
 0,370 kg
 (25 Unidades)

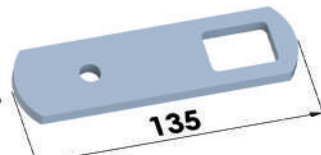

ENGATE FÊMEA DA CARROCERIA - 135 mm
SP065G - ch. 6,35 mm
 0,200 kg
 (25 Unidades)

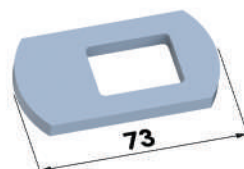

ENGATE FÊMEA DA TAMPA INFERIOR - 73 mm
SP065 - ch. 6,35 mm
 0,090 kg
 (25 Unidades)

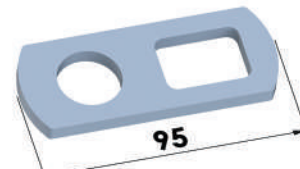

ENGATE FÊMEA LN R - 95 mm
SP308 - ch. 6,35 mm
 0,120 kg
 (25 Unidades)

*Itens desta Página Sem Pintura.

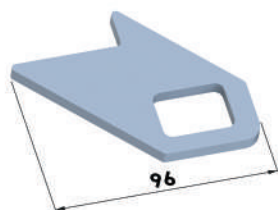

ENGATE FÊMEA DA TAMPA SUPERIOR BRASILIS
SP157 - ch. 6,35 mm
 0,130 kg
 (25 Unidades)

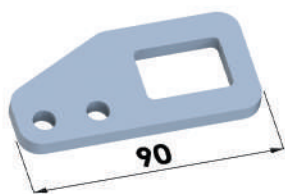

ENGATE FÊMEA INFERIOR NEW R ALUMÍNIO
SP447 - ch. 6,35 mm
 0,130 kg
 (25 Unidades)

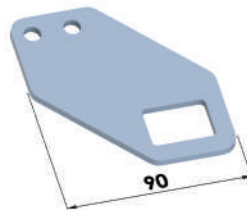

ENGATE FÊMEA SUPERIOR NEW R ALUMÍNIO
SP453 - ch. 4,25 mm
 0,180 kg
 (25 Unidades)

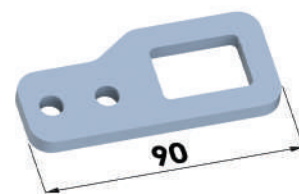

ENGATE FÊMEA DO TOMBADOR NEW R ALUMÍNIO
SP448 - ch. 6,35 mm
 0,120 kg
 (25 Unidades)



GANCHO DO TOMBADOR
SP043 - ch. 6,35 mm
 0,480 kg
 (25 Unidades)

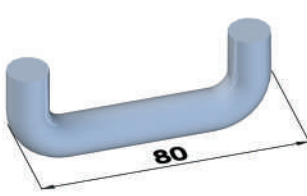

DESLIZANTE DO TOMBADOR
SP045 - Ø 12,70 mm
 0,100 kg
 (25 Unidades)

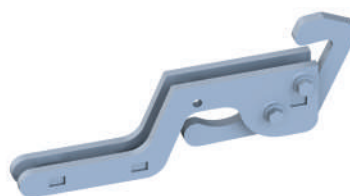

GANCHO DO TOMBADOR LN R 2019
SP740 - 0,840 kg
 (04 Unidades)

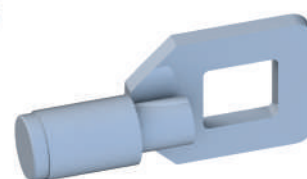

CONJUNTO ROLETE TOMBADOR TAMPA TRASEIRA
SP040 - 0,290 kg
 (10 Unidades)

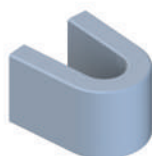

PRESILHA DO FUEIRO
SP034
 (25 Unidades)

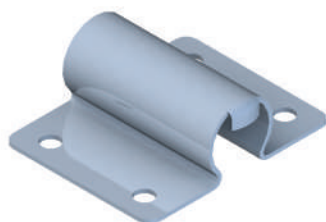

SUPORTE DO ARCO DA GRANELEIRA
SP042A - ch. 2,00 mm
 0,230 kg
 (50 Unidades)

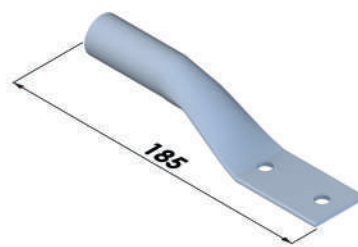

GUIA DA FOMINHA GRANELEIRA
SP041 - 0,200 kg
 (25 Unidades)

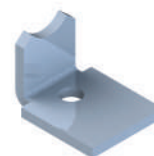

ARANHA DO ASSOALHO ZB
SP016 - 0,040 kg
 (25 Unidades)



FIXADOR CONJUNTO APARELHO PÉ MECÂNICO ANTIGO 330 mm
SP353 - ch. 6,35 mm
 4,800 kg



FIXADOR CONJUNTO APARELHO PÉ MECÂNICO MODERNO 265 mm
SP353A - ch. 6,35 mm
 3,700 kg



SUPORTE U FIXAÇÃO DO PÉ MECÂNICO
SP737 - Antigo 135 mm
 ch. 6,35 mm - 1,220 kg
SP737A - Moderno 185 mm
 ch. 6,35 mm - 1,770 kg



BRAÇO DO APARELHO DE LEVANTAMENTO DA CARRETA
SP750 - 2,510 kg

CAIXA DE CARGA

COMPATÍVEL COM RANDON



BOCA DE GRANELEIRA UNIVERSAL
SP010U - 2,200 kg
 (10 Unidades)



PARALAMA TRASEIRO
SP069D - Direito
SP069E - Esquerdo
 ch. 2,00 mm - 9,200 kg
 (02 Unidades)

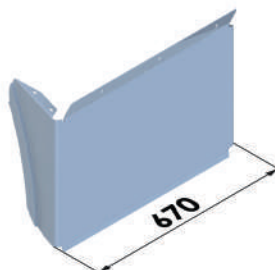

PARALAMA DIANTEIRO
SP071D - Direito
SP071E - Esquerdo
 ch. 2,00 mm - 6,300 kg
 (02 Unidades)



RÉGUA FIXAÇÃO PARABARRO
SP070 - 640 mm - 0,450 kg
SP070A - 590 mm - 0,430 kg
SP070B - 670 mm - 0,490 kg
 (10 Unidades)

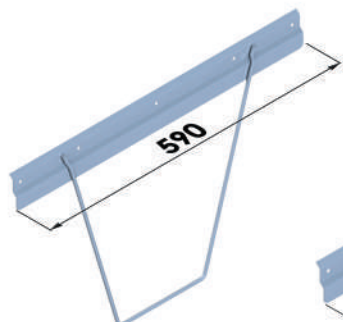

RÉGUA FIXAÇÃO PARABARRO TRASEIRO
SP973 - 590 mm
 0,800 kg
 (02 Unidades)

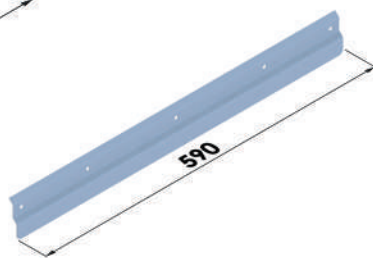

RÉGUA FIXAÇÃO PARABARRO FRONTAL
SP973.1 - 590 mm
 0,540 kg
 (10 Unidades)



FECHO DA CARROCERIA
SP185D - Direito
SP185E - Esquerdo
 (10 Unidades)

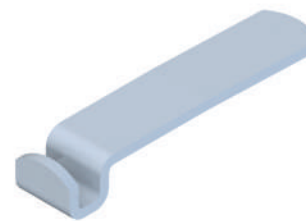

ENGATE DO FECHO DA CARROCERIA
SP186
 (20 Unidades)



ARCO DE GRANELEIRA COMP. 2380 mm

SP072A
 (06 Unidades)

ARCO DE BITREM COMP. 2525 mm

SP072B
 (06 Unidades)

ARCO DE GRANELEIRA NOMA COMP. 2580 mm

SP072C
 (06 Unidades)

ARCO DA CAÇAMBA COMP. 2450 mm

SP072E
 (06 Unidades)

ARCO DE GRANELEIRA COMP. 2420 mm

PÉ 60 mm

SP072F
 (06 Unidades)

ARCO DE GRANELEIRA COMP. 2400 mm

PÉ 70 mm

SP072G
 (06 Unidades)



ARCO INTERNO GUERRA COMP. 2450 mm

SP072D
 (06 Unidades)

*A medida informada nos arcos é por fora do tubo.

CAIXA DE CARGA

COMPATÍVEL COM RANDON

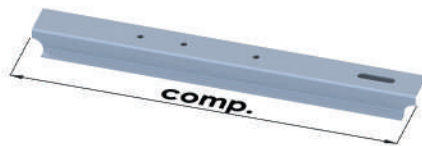

COLUNA SUPERIOR/INFERIOR DA GRADE

- SP155Y - 380 mm
- SP155Z - 430 mm
- SP155 - 530 mm
- SP155A - 580 mm
- SP155B - 680 mm
- SP155C - 780 mm
- SP155D - 880 mm
- SP155E - 930 mm
- SP155F - 980 mm
- SP155G - 1080 mm

COLUNA SUPERIOR/INFERIOR DA GRADE MONTADA COM DOBRADIÇA SP730

- SP739Y - 380 mm
- SP739Z - 430 mm
- SP739 - 530 mm
- SP739A - 580 mm
- SP739B - 680 mm
- SP739C - 780 mm
- SP739D - 880 mm
- SP739E - 930 mm
- SP739F - 980 mm
- SP739G - 1080 mm

COLUNA INFERIOR TOMBADOR 2019

- SP738Y - 380 mm
- SP738Z - 430 mm
- SP738 - 530 mm
- SP738A - 580 mm
- SP738B - 680 mm
- SP738C - 780 mm
- SP738D - 880 mm
- SP738E - 930 mm
- SP738F - 980 mm
- SP738G - 1080 mm



SUPOORTE PLACA VEÍCULO LONGO

SP803 - 30,950 kg



*peça fornecida sem a faixa adesiva

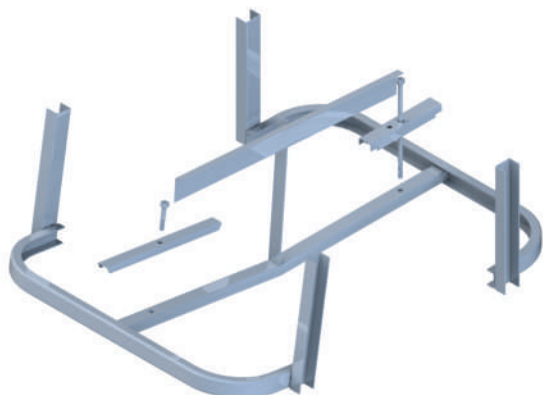

SUPOORTE DO ESTEPE PARA CARRETA E BITREM

- SP373 - Roda Raiada e Roda Disco
- SP373A - Roda Disco
- 38,600 kg

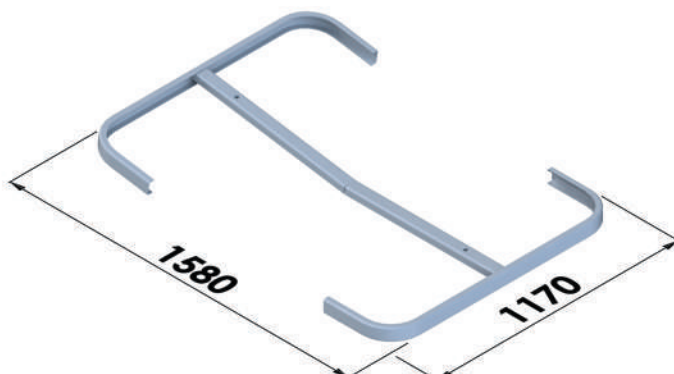

BASE INFERIOR SUPORTE ESTEPE MONTADA

SP373.1 - 23,600 kg

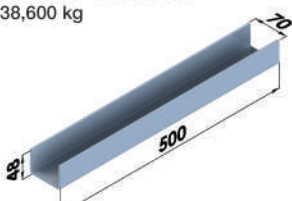

REFORÇO LATERAL 500 mm

SP373.6 - ch. 4,25 mm
2,500 kg

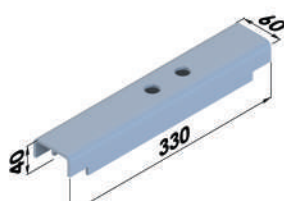

SUPOORTE FIXAÇÃO RODA DISCO 330 mm

SP374.7 - ch. 4,25 mm - 1,350 kg



SUPOORTE FIXAÇÃO RODA RAIADA 540 mm

SP374.6 - ch. 4,25 mm
1,470 kg



PARAFUSO M14x90 mm
PARA RODA RAIADA ZB
SP374.8 - (10 Unidades)
PARAFUSO M14x370 mm
PARA RODA DISCO ZB
SP374.9 - (06 Unidades)

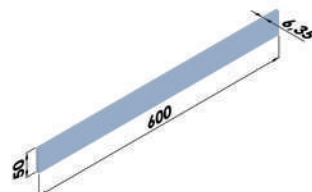

CHAPA CENTRAL DE FIXAÇÃO 600 mm

SP373.7 - 1,500 kg
*Sem Pintura

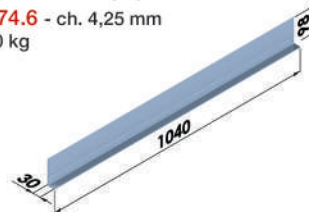

CHAPA L DE FIXAÇÃO 1040 mm

SP373.8 - 3,710 kg
*Sem Pintura

CAIXA DE CARGA

COMPATÍVEL COM RANDON



VIGUETA SUPERIOR
DA TAMPA SUPERIOR

SP103 - 2960 mm

SP103A - 2420 mm

SP103B - 2220 mm

SP103C - 2320 mm



VIGUETA SUPERIOR
DA TAMPA SUPERIOR
MODERNA

SP158 - 2970 mm

SP158A - 2430 mm

SP158B - 2230 mm

SP158C - 2330 mm



VIGUETA SUPERIOR
DA TAMPA INFERIOR

SP101 - 2960 mm

SP101A - 2420 mm

SP101B - 2220 mm

SP101C - 2320 mm



VIGUETA INFERIOR
DA TAMPA SUPERIOR
INFERIOR

SP102 - 2960 mm

SP102A - 2420 mm

SP102B - 2220 mm

SP102C - 2320 mm



CANTONEIRA DO ASSOALHO
3000 mm

SP216A - ch. 2,00 mm

2,900 kg

(05 Unidades)

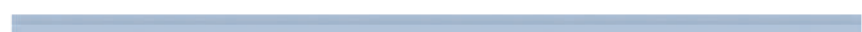

PERFIL UNIÃO DO ASSOALHO
2420 mm

SP221 - ch. 2,00 mm

5,163 kg

(02 Unidades)

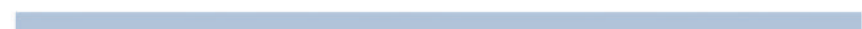









SUPORTE DA SINALEIRA
145x2450 mm

SP225 - ch. 3,75 mm

19,040 kg

CAIXA DE CARGA

COMPATÍVEL COM RANDON

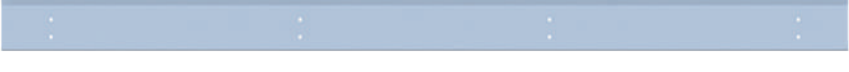
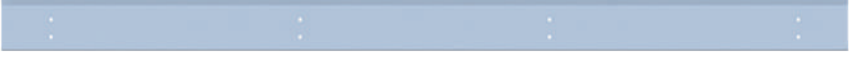
	<p>PERFIL DIANTEIRO DA CARRETA BRASILIS/LINHA R 2425 mm SP219A - ch. 4,25 mm - 23,490 kg</p>
	<p>PERFIL DIANTEIRO DA CARRETA LINHA R ASSOALHO MADEIRA 2425 mm SP219B - ch. 4,25 mm - 23,340 kg</p>
	<p>PERFIL DIANTEIRO DA CARRETA NEW R FREIOS ABS ASSOALHO DE FERRO 2425mm SP219C - ch. 4,25 mm - 23,320 kg</p>
	<p>PERFIL DIANTEIRO DA CARRETA NEW R FREIOS ABS ASSOALHO MADEIRA 2425 mm SP219D - ch. 4,25 mm - 22,830 kg</p>
	<p>PERFIL LATERAL DA CARRETA SEM FURAÇÃO SP217 - 2965 mm - ch. 4,25 mm - 25,000 kg SP217A - 2225 mm - ch. 4,25 mm - 18,760 kg SP217B - 2430 mm - ch. 4,25 mm - 20,440 kg SP217C - 2325 mm - ch. 4,25 mm - 19,600 kg</p>
	<p>PERFIL LATERAL DA CARRETA COM FURAÇÃO SP372 - 2965 mm - ch. 4,25 mm - 25,000 kg SP372A - 2225 mm - ch. 4,25 mm - 18,760 kg SP372B - 2430 mm - ch. 4,25 mm - 20,440 kg SP372C - 2325 mm - ch. 4,25 mm - 19,600 kg</p>
	<p>PERFIL LATERAL DA CARRETA PARA ASSOALHO DE FERRO SP389 - 2965 mm - ch. 4,25 mm - 25,700 kg SP389A - 2225 mm - ch. 4,25 mm - 18,000 kg SP389B - 2430 mm - ch. 4,25 mm - 19,720 kg SP389C - 2325 mm - ch. 4,25 mm - 19,600 kg</p>
	<p>PERFIL TRASEIRO DA CARRETA SEM FURAÇÃO 2430 mm SP218 - ch. 4,25 mm - 20,655 kg</p>
	<p>PERFIL TRASEIRO DA CARRETA COM FURAÇÃO 2430 mm SP218A - ch. 4,25 mm - 20,655 kg</p>
	<p>PERFIL TRASEIRO DA CARRETA COM FURAÇÃO LN R 2019 - 2430 mm SP778 - ch. 4,25 mm - 23,330 kg</p>
	<p>PERFIL TRASEIRO DA CARRETA PARA ASSOALHO DE FERRO 2430 mm SP390 - ch. 4,25 mm - 24,300 kg</p>

CARRETAS LINHAS ATÉ 2005, BRASILIS E LINHA R FUEIROS CHAPA DE ENCOSTO COM FRISO

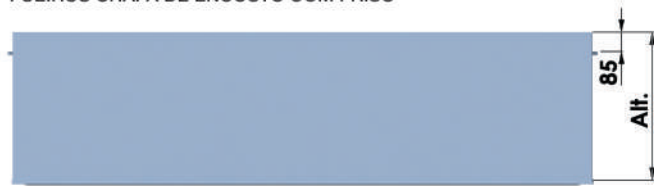

FRONTAL SUPERIOR COM FRISO CARRETA BRASILIS

SP287Z - 550 mm
 SP287 - 650 mm
 SP287A - 700 mm
 SP287B - 800 mm
 SP287C - 900 mm

SP287D - 1000 mm
 SP287E - 1050 mm
 SP287F - 1100 mm
 SP287G - 1200 mm

FRONTAL INFERIOR COM FRISO CARRETA ATÉ 2005/BRASILIS

SP288Y - 500 mm
 SP288Z - 550 mm
 SP288 - 650 mm
 SP288A - 700 mm
 SP288B - 800 mm

SP288C - 900 mm
 SP288D - 1000 mm
 SP288E - 1050 mm
 SP288F - 1100 mm
 SP288G - 1200 mm

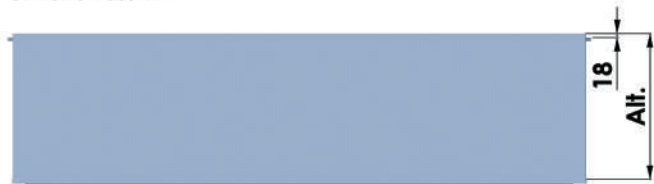

FRONTAL SUPERIOR COM FRISO CARRETA ATÉ 2005 (PRESILHA 18 mm)

SP114Z - 550 mm
 SP114 - 650 mm
 SP114A - 700 mm

SP114B - 800 mm
 SP114C - 900 mm
 SP114D - 1000 mm

FRONTAL SUPERIOR CURVADO LINHA R

SP347Z - 550 mm
 SP347 - 650 mm
 SP347A - 700 mm

SP347B - 800 mm
 SP347C - 900 mm
 SP347D - 1000 mm

FRONTAL INFERIOR CURVADO LINHA R

SP348Z - 550 mm
 SP348 - 650 mm
 SP348A - 700 mm

SP348B - 800 mm
 SP348C - 900 mm
 SP348D - 1000 mm

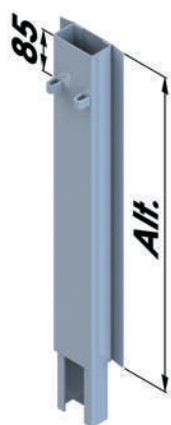

FUEIRO LATERAL SUPERIOR COM FRISO BRASILIS

SP281Z - 95x550 mm
 SP281 - 95x650 mm
 SP281A - 95x700 mm
 SP281B - 95x800 mm
 SP281C - 95x900 mm
 SP281D - 95x1000 mm
 SP281E - 95x1050 mm
 SP281F - 95x1100 mm
 SP281G - 95x1200 mm

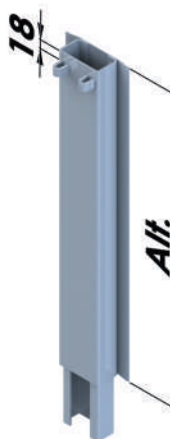

FUEIRO LATERAL SUPERIOR COM FRISO ATÉ 2005 (PRESILHA 18 mm)

SP052Z - 95x550 mm
 SP052 - 95x650 mm
 SP052A - 95x700 mm
 SP052B - 95x800 mm
 SP052C - 95x900 mm
 SP052D - 95x1000 mm



FUEIRO DE CANTO SUPERIOR COM FRISO BRASILIS

SP283Z.D - 95x550 mm
 SP283D - 95x650 mm
 SP283A.D - 95x700 mm
 SP283B.D - 95x800 mm
 SP283C.D - 95x900 mm
 SP283D.D - 95x1000 mm
 SP283E.D - 95x1050 mm
 SP283F.D - 95x1100 mm
 SP283G.D - 95x1200 mm

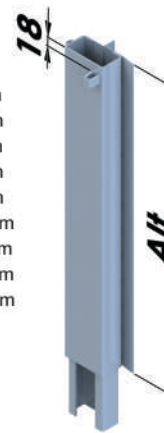

FUEIRO DE CANTO SUPERIOR COM FRISO ATÉ 2005 (PRESILHA 18 mm)

SP057Z.D - 95x550 mm
 SP057D - 95x650 mm
 SP057A.D - 95x700 mm
 SP057B.D - 95x800 mm
 SP057C.D - 95x900 mm
 SP057D.D - 95x1000 mm

SP057Z.E - 95x550 mm
 SP057E - 95x650 mm
 SP057A.E - 95x700 mm
 SP057B.E - 95x800 mm
 SP057C.E - 95x900 mm
 SP057D.E - 95x1000 mm



CAIXA DE CARGA

COMPATÍVEL COM RANDON

CARRETAS LINHAS ATÉ 2005, BRASILIS E LINHA R
FUEIROS CHAPA DE ENCOSTO COM FRISO

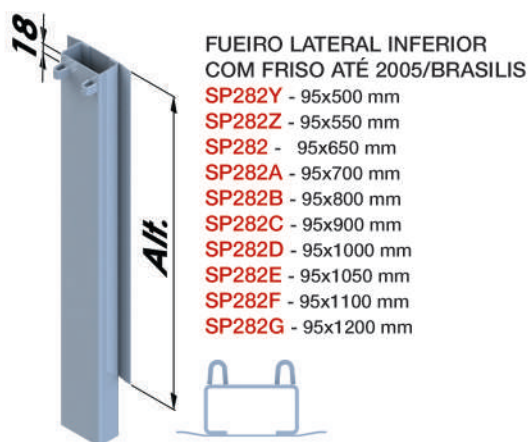

FUEIRO LATERAL INFERIOR
COM FRISO ATÉ 2005/BRASILIS

- SP282Y - 95x500 mm
- SP282Z - 95x550 mm
- SP282 - 95x650 mm
- SP282A - 95x700 mm
- SP282B - 95x800 mm
- SP282C - 95x900 mm
- SP282D - 95x1000 mm
- SP282E - 95x1050 mm
- SP282F - 95x1100 mm
- SP282G - 95x1200 mm

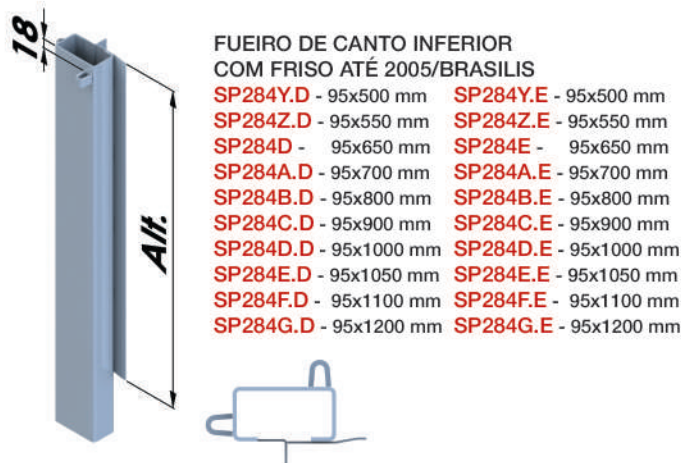

FUEIRO DE CANTO INFERIOR
COM FRISO ATÉ 2005/BRASILIS

- SP284Y.D - 95x500 mm
- SP284Z.D - 95x550 mm
- SP284D - 95x650 mm
- SP284A.D - 95x700 mm
- SP284B.D - 95x800 mm
- SP284C.D - 95x900 mm
- SP284D.D - 95x1000 mm
- SP284E.D - 95x1050 mm
- SP284F.D - 95x1100 mm
- SP284G.D - 95x1200 mm
- SP284Y.E - 95x500 mm
- SP284Z.E - 95x550 mm
- SP284E - 95x650 mm
- SP284A.E - 95x700 mm
- SP284B.E - 95x800 mm
- SP284C.E - 95x900 mm
- SP284D.E - 95x1000 mm
- SP284E.E - 95x1050 mm
- SP284F.E - 95x1100 mm
- SP284G.E - 95x1200 mm

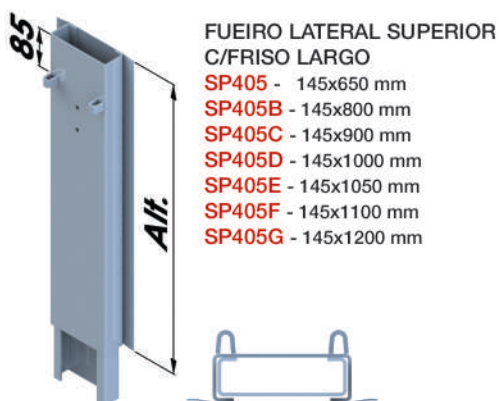

FUEIRO LATERAL SUPERIOR
C/FRISO LARGO

- SP405 - 145x650 mm
- SP405B - 145x800 mm
- SP405C - 145x900 mm
- SP405D - 145x1000 mm
- SP405E - 145x1050 mm
- SP405F - 145x1100 mm
- SP405G - 145x1200 mm

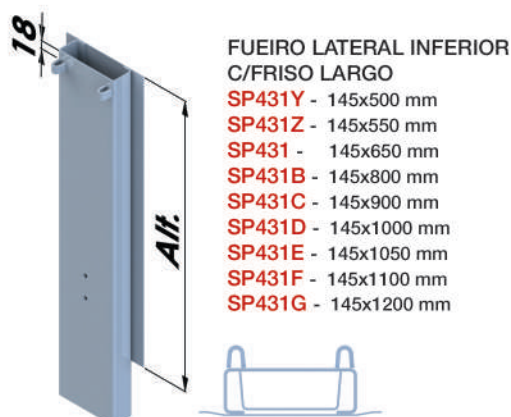

FUEIRO LATERAL INFERIOR
C/FRISO LARGO

- SP431Y - 145x500 mm
- SP431Z - 145x550 mm
- SP431 - 145x650 mm
- SP431B - 145x800 mm
- SP431C - 145x900 mm
- SP431D - 145x1000 mm
- SP431E - 145x1050 mm
- SP431F - 145x1100 mm
- SP431G - 145x1200 mm

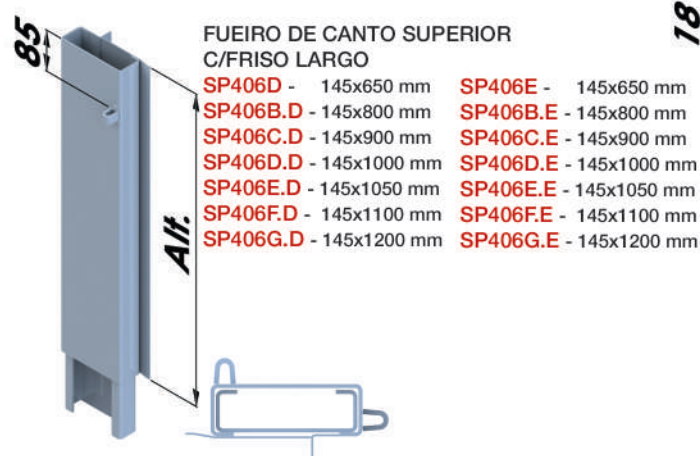

FUEIRO DE CANTO SUPERIOR
C/FRISO LARGO

- SP406D - 145x650 mm
- SP406B.D - 145x800 mm
- SP406C.D - 145x900 mm
- SP406D.D - 145x1000 mm
- SP406E.D - 145x1050 mm
- SP406F.D - 145x1100 mm
- SP406G.D - 145x1200 mm
- SP406E - 145x650 mm
- SP406B.E - 145x800 mm
- SP406C.E - 145x900 mm
- SP406D.E - 145x1000 mm
- SP406E.E - 145x1050 mm
- SP406F.E - 145x1100 mm
- SP406G.E - 145x1200 mm

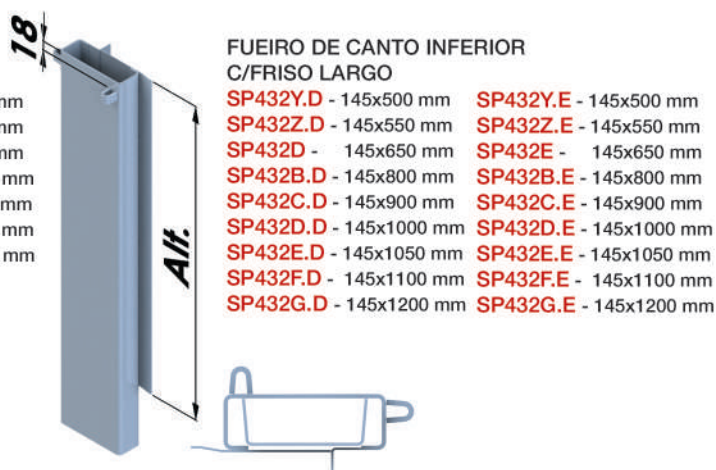

FUEIRO DE CANTO INFERIOR
C/FRISO LARGO

- SP432Y.D - 145x500 mm
- SP432Z.D - 145x550 mm
- SP432D - 145x650 mm
- SP432B.D - 145x800 mm
- SP432C.D - 145x900 mm
- SP432D.D - 145x1000 mm
- SP432E.D - 145x1050 mm
- SP432F.D - 145x1100 mm
- SP432G.D - 145x1200 mm
- SP432Y.E - 145x500 mm
- SP432Z.E - 145x550 mm
- SP432E - 145x650 mm
- SP432B.E - 145x800 mm
- SP432C.E - 145x900 mm
- SP432D.E - 145x1000 mm
- SP432E.E - 145x1050 mm
- SP432F.E - 145x1100 mm
- SP432G.E - 145x1200 mm

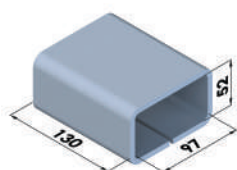

CAIXA DO FUEIRO 130 mm
SP063 - ch. 6,35 mm
1,950 kg

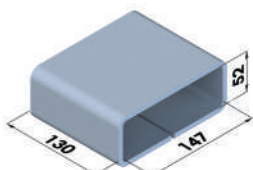

CAIXA DO FUEIRO LARGO
SP199 - ch. 6,35 mm
2,600 kg

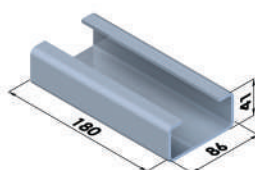

ENCAIXE DO FUEIRO
SUPERIOR
SP052.1 - ch. 3,75 mm
0,970 kg

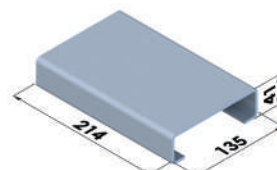

ENCAIXE DO FUEIRO
SUPERIOR LARGO
SP198.1 - ch. 3,75 mm
1,210 kg

CAIXA DE CARGA

COMPATÍVEL COM RANDON

CARRETAS LINHA 2002 À 2005



GRADE DO TOMBADOR SUPERIOR

GR002 - 650x2420 mm

GR002A - 700x2420 mm

GR002B - 800x2420 mm

GR002C - 900x2420 mm

GR002D - 1000x2420 mm

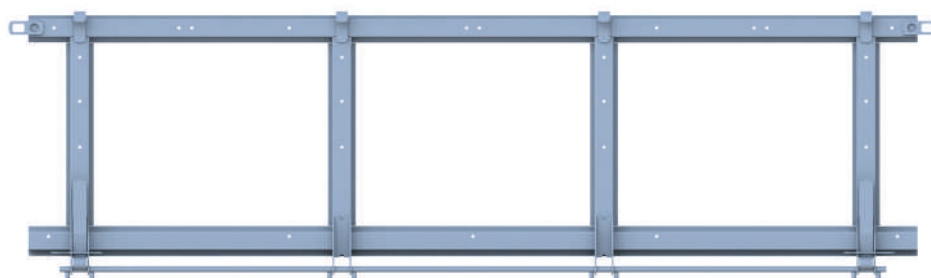

GRADE DO TOMBADOR INFERIOR

GR001 - 650x2420 mm

GR001A - 700x2420 mm

GR001B - 800x2420 mm

GR001C - 900x2420 mm

GR001D - 1000x2420 mm

GRADE TRASEIRA CARGA SECA

GR001Y - 500x2420 mm

GR001Z - 550x2420 mm

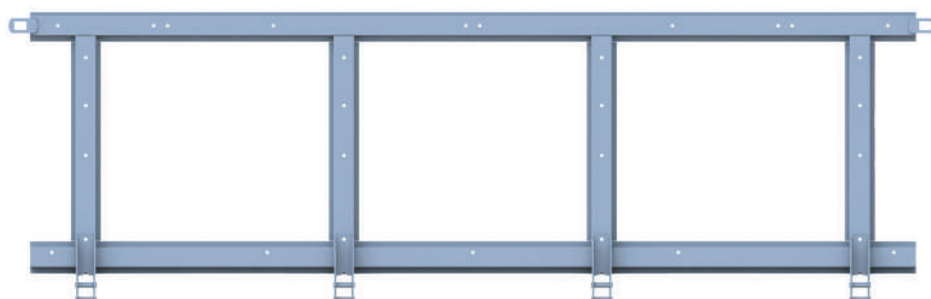

GRADE LATERAL SUPERIOR
BITREM

GR004 - 650x2220 mm

GR004A - 700x2220 mm

GR004B - 800x2220 mm

GR004C - 900x2220 mm

GR004D - 1000x2220 mm

GRADE LATERAL SUPERIOR
CARRETA

GR005 - 650x2960 mm

GR005A - 700x2960 mm

GR005B - 800x2960 mm

GR005C - 900x2960 mm

GR005D - 1000x2960 mm

GRADE LATERAL SUPERIOR
BITREM 7,50 m

GR022 - 650x2320 mm

GR022A - 700x2320 mm

GR022B - 800x2320 mm

GR022C - 900x2320 mm

GR022D - 1000x2320 mm

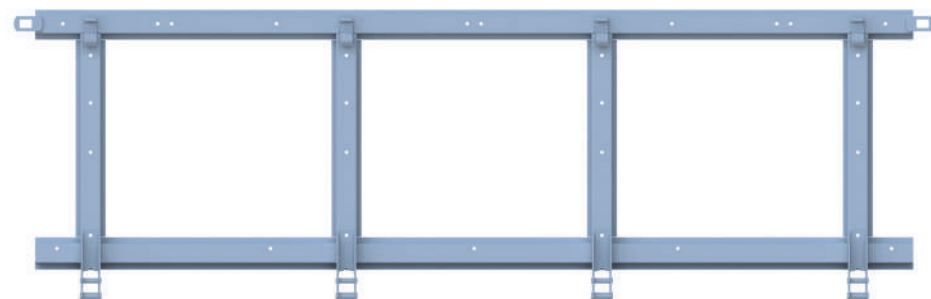

GRADE LATERAL INFERIOR
CARRETA

GR006 - 650x2960 mm

GR006A - 700x2960 mm

GR006B - 800x2960 mm

GR006C - 900x2960 mm

GR006D - 1000x2960 mm

GRADE LATERAL INFERIOR
BITREM 7,50 m

GR023 - 650x2320 mm

GR023A - 700x2320 mm

GR023B - 800x2320 mm

GR023C - 900x2320 mm

GR023D - 1000x2320 mm

GRADE LATERAL INFERIOR
BITREM

GR003 - 650x2220 mm

GR003A - 700x2220 mm

GR003B - 800x2220 mm

GR003C - 900x2220 mm

GR003D - 1000x2220 mm

GRADE LATERAL CARGA
SECA

GR003Y - 500x2220 mm

GR003Z - 550x2220 mm

GR006Y - 500x2960 mm

GR006Z - 550x2960 mm

CARRETAS BRASILIS E LINHA R

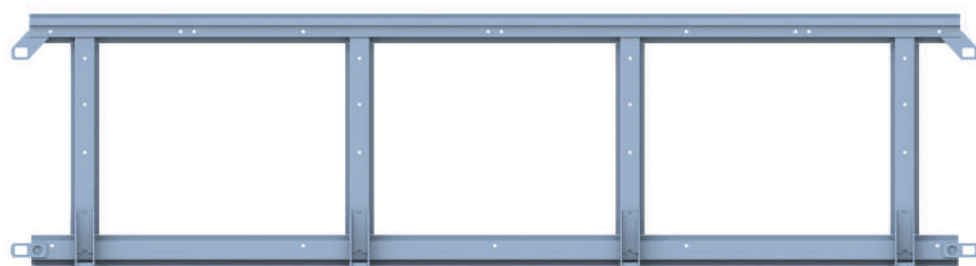

GRADE DO TOMBADOR SUPERIOR BRASILIS/LN R

GR009 - 650x2430 mm
 GR009A - 700x2430 mm
 GR009B - 800x2430 mm
 GR009C - 900x2430 mm
 GR009D - 1000x2430 mm
 GR009E - 1050x2430 mm
 GR009F - 1100x2430 mm
 GR009G - 1200x2430 mm

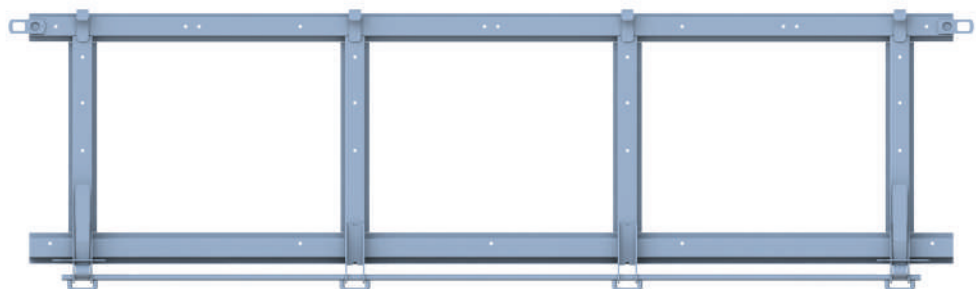

GRADE DO TOMBADOR INFERIOR

GR001 - 650x2420 mm
 GR001A - 700x2420 mm
 GR001B - 800x2420 mm
 GR001C - 900x2420 mm
 GR001D - 1000x2420 mm
 GR001E - 1050x2420 mm
 GR001F - 1100x2420 mm
 GR001G - 1200x2420 mm

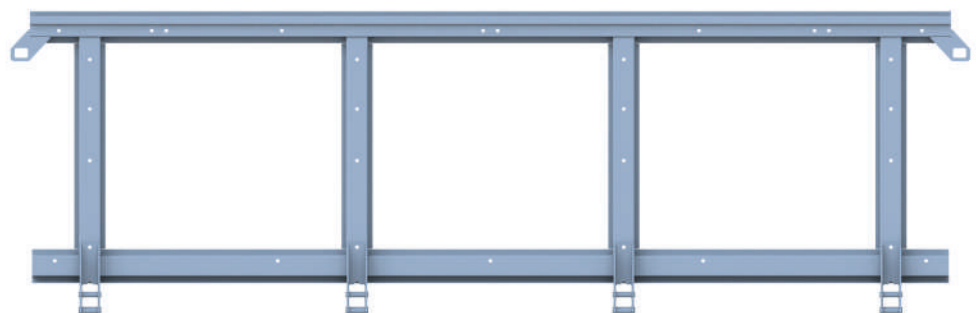

GRADE TRASEIRA CARGA SECA

GR101Y - 500x2430mm
 GR101Z - 550x2430mm

GRADE LATERAL SUPERIOR CARRETA BRASILIS/LN R

GR008 - 650x2970 mm
 GR008A - 700x2970 mm
 GR008B - 800x2970 mm
 GR008C - 900x2970 mm
 GR008D - 1000x2970 mm
 GR008E - 1050x2970 mm
 GR008F - 1100x2970 mm
 GR008G - 1200x2970 mm

GRADE LATERAL SUPERIOR BITREM 7,50 m BRASILIS/LN R

GR025 - 650x2330 mm
 GR025A - 700x2330 mm
 GR025B - 800x2330 mm
 GR025C - 900x2330 mm
 GR025D - 1000x2330 mm
 GR025E - 1050x2330 mm
 GR025F - 1100x2330 mm
 GR025G - 1200x2330 mm

GRADE LATERAL SUPERIOR BITREM BRASILIS/LN R

GR007 - 650x2230 mm
 GR007A - 700x2230 mm
 GR007B - 800x2230 mm
 GR007C - 900x2230 mm
 GR007D - 1000x2230 mm
 GR007E - 1050x2230 mm
 GR007F - 1100x2230 mm
 GR007G - 1200x2230 mm

GRADE LATERAL SUPERIOR DA CARRETA BRASILIS/LN R

GR051 - 650x2430 mm
 GR051A - 700x2430 mm
 GR051B - 800x2430 mm
 GR051C - 900x2430 mm
 GR051D - 1000x2430 mm
 GR051E - 1050x2430 mm
 GR051F - 1100x2430 mm
 GR051G - 1200x2430 mm

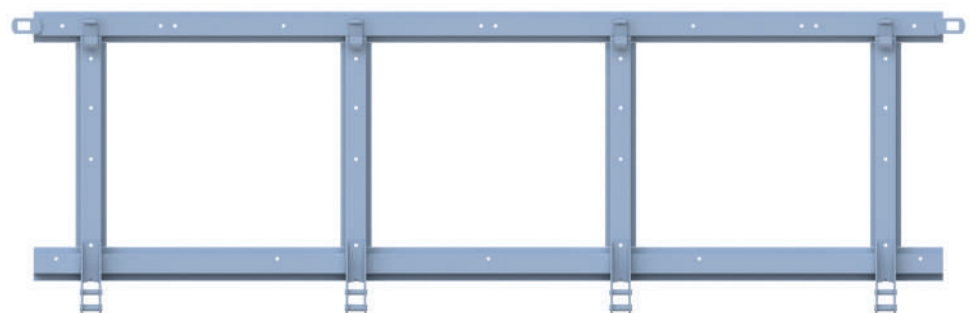

GRADE LATERAL INFERIOR BITREM

GR003 - 650x2220 mm
 GR003A - 700x2220 mm
 GR003B - 800x2220 mm
 GR003C - 900x2220 mm
 GR003D - 1000x2220 mm
 GR003E - 1050x2220 mm
 GR003F - 1100x2220 mm
 GR003G - 1200x2220 mm

GRADE LATERAL INFERIOR CARRETA

GR006 - 650x2960 mm
 GR006A - 700x2960 mm
 GR006B - 800x2960 mm
 GR006C - 900x2960 mm
 GR006D - 1000x2960 mm
 GR006E - 1050x2960 mm
 GR006F - 1100x2960 mm
 GR006G - 1200x2960 mm

GRADE LATERAL INFERIOR BITREM 7,50 m

GR023 - 650x2320 mm
 GR023A - 700x2320 mm
 GR023B - 800x2320 mm
 GR023C - 900x2320 mm
 GR023D - 1000x2320 mm
 GR023E - 1050x2320 mm
 GR023F - 1100x2320 mm
 GR023G - 1200x2320 mm

GRADE LATERAL INFERIOR CARRETA BRASILIS/LN R

GR052 - 650x2420 mm
 GR052A - 700x2420 mm
 GR052B - 800x2420 mm
 GR052C - 900x2420 mm
 GR052D - 1000x2420 mm
 GR052E - 1050x2420 mm
 GR052F - 1100x2420 mm
 GR052G - 1200x2420 mm

GRADE LATERAL CARGA SECA

GR100Y - 500x2970 mm
 GR100Z - 550x2970 mm

CARRETAS LINHA R 2019 ECOPLATE 2 E NEW R 2022 ECOPLATE 3

FUEIROS CHAPA DE ENCOSTO RETA



FRONTAL SUPERIOR CHAPA RETA CARRETA LN R 2019

- SP743Z - 550 mm
- SP743 - 650 mm
- SP743B - 800 mm
- SP743D - 1000 mm
- SP743E - 1050 mm
- SP743F - 1100 mm
- SP743G - 1200 mm



FRONTAL INFERIOR CHAPA RETA CARRETA LN R 2019

- SP744Y - 500 mm
- SP744Z - 550 mm
- SP744 - 650 mm
- SP744B - 800 mm
- SP744D - 1000 mm
- SP744E - 1050 mm
- SP744F - 1100 mm
- SP744G - 1200 mm

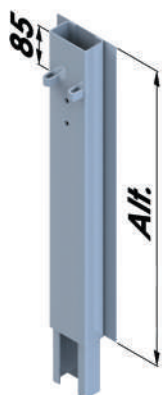

FUEIRO LATERAL SUPERIOR CHAPA RETA

- SP751Z - 95x550 mm
- SP751 - 95x650 mm
- SP751B - 95x800 mm
- SP751D - 95x1000 mm
- SP751E - 95x1050 mm
- SP751F - 95x1100 mm
- SP751G - 95x1200 mm

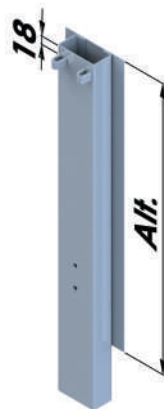

FUEIRO LATERAL INFERIOR CHAPA RETA

- SP745Y - 95x500 mm
- SP745Z - 95x550 mm
- SP745 - 95x650 mm
- SP745B - 95x800 mm
- SP745D - 95x1000 mm
- SP745E - 95x1050 mm
- SP745F - 95x1100 mm
- SP745G - 95x1200 mm

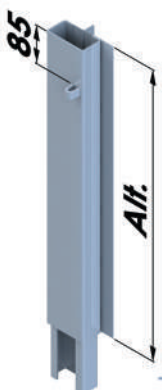

FUEIRO DE CANTO SUPERIOR CHAPA RETA

- SP753Z.D - 95x550 mm
- SP753D - 95x650 mm
- SP753B.D - 95x800 mm
- SP753D.D - 95x1000 mm
- SP753E.D - 95x1050 mm
- SP753F.D - 95x1100 mm
- SP753G.D - 95x1200 mm
- SP753Z.E - 95x550 mm
- SP753E - 95x650 mm
- SP753B.E - 95x800 mm
- SP753D.E - 95x1000 mm
- SP753E.E - 95x1050 mm
- SP753F.E - 95x1100 mm
- SP753G.E - 95x1200 mm

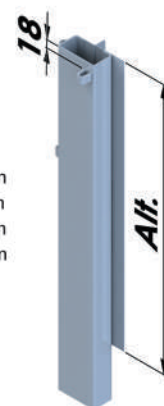

FUEIRO DE CANTO INFERIOR CHAPA RETA

- SP747Y.D - 95x500 mm
- SP747Z.D - 95x550 mm
- SP747D - 95x650 mm
- SP747B.D - 95x800 mm
- SP747D.D - 95x1000 mm
- SP747E.D - 95x1050 mm
- SP747F.D - 95x1100 mm
- SP747G.D - 95x1200 mm
- SP747Y.E - 95x500 mm
- SP747Z.E - 95x550 mm
- SP747E - 95x650 mm
- SP747B.E - 95x800 mm
- SP747D.E - 95x1000 mm
- SP747E.E - 95x1050 mm
- SP747F.E - 95x1100 mm
- SP747G.E - 95x1200 mm

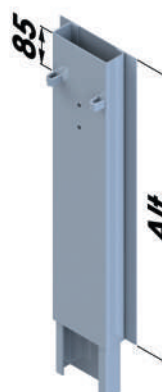

FUEIRO LATERAL SUPERIOR CHAPA RETA LARGO

- SP752 - 145x650 mm
- SP752B - 145x800 mm
- SP752C - 145x900 mm
- SP752D - 145x1000 mm
- SP752E - 145x1050 mm
- SP752F - 145x1100 mm
- SP752G - 145x1200 mm



FUEIRO LATERAL INFERIOR CHAPA RETA LARGO

- SP746Y - 145x500 mm
- SP746Z - 145x550 mm
- SP746 - 145x650 mm
- SP746B - 145x800 mm
- SP746C - 145x900 mm
- SP746D - 145x1000 mm
- SP746E - 145x1050 mm
- SP746F - 145x1100 mm
- SP746G - 145x1200 mm



CARRETAS LINHA R 2019 ECOPLATE 2 E NEW R 2022 ECOPLATE 3

FUEIROS CHAPA DE ENCOSTO RETA

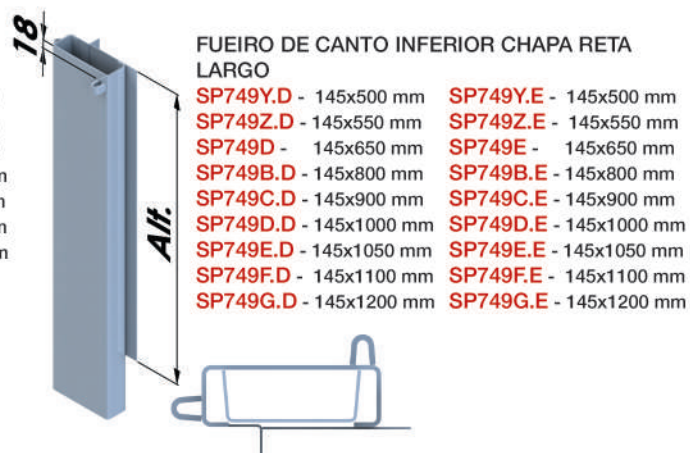
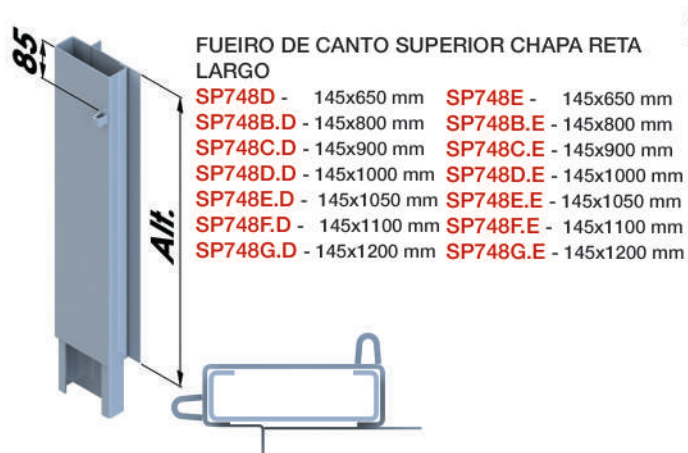

CONJUNTOS DO TOMBADOR



CONJUNTO DO TOMBADOR INFERIOR DA CARRETA

SP290 - 5,870 kg
(02 Unidades)



CONJUNTO DO TOMBADOR INFERIOR DA CARRETA LN R 2019

SP741 - 7,670 kg
(02 Unidades)



CONJUNTO DO TOMBADOR INFERIOR LN NEW R ALUMINIO

SP454 - 6,750 kg
(02 Unidades)

CARRETAS LINHA R 2019 ECOPLATE 2 E NEW R 2022 ECOPLATE 3



GRADE DO TOMBADOR SUPERIOR
LN R 2019

- GR103 - 650x2430 mm
- GR103B - 800x2430 mm
- GR103D - 1000x2430 mm
- GR103E - 1050x2430 mm
- GR103F - 1100x2430 mm
- GR103G - 1200x2430 mm

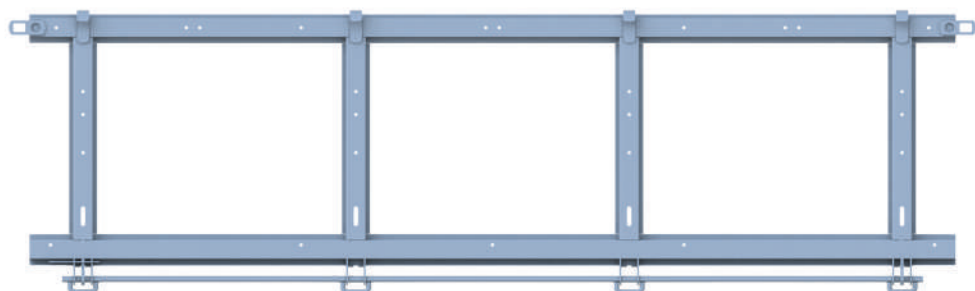

GRADE DO TOMBADOR
INFERIOR LN R 2019

- GR101 - 650x2420 mm
- GR101B - 800x2420 mm
- GR101D - 1000x2420 mm
- GR101E - 1050x2420 mm
- GR101F - 1100x2420 mm
- GR101G - 1200x2420 mm

GRADE TRASEIRA CARGA SECA

- GR101Y - 500x2430 mm
- GR101Z - 550x2430 mm

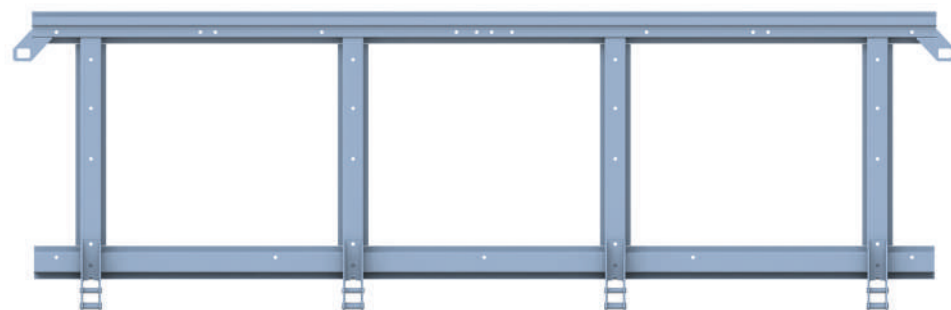

GRADE LATERAL SUPERIOR
BITREM LN R 2019

- GR108 - 650x2230 mm
- GR108B - 800x2230 mm
- GR108D - 1000x2230 mm
- GR108E - 1050x2230 mm
- GR108F - 1100x2230 mm
- GR108G - 1200x2230 mm

GRADE LATERAL SUPERIOR
BITREM 7,50 m LN R 2019

- GR109 - 650x2330 mm
- GR109B - 800x2330 mm
- GR109D - 1000x2330 mm
- GR109E - 1050x2330 mm
- GR109F - 1100x2330 mm
- GR109G - 1200x2330 mm

GRADE LATERAL SUPERIOR
DA CARRETA LN R 2019

- GR110 - 650x2430 mm
- GR110B - 800x2430 mm
- GR110D - 1000x2430 mm
- GR110E - 1050x2430 mm
- GR110F - 1100x2430 mm
- GR110G - 1200x2430 mm

GRADE LATERAL SUPERIOR
CARRETA LN R 2019

- GR102 - 650x2970 mm
- GR102B - 800x2970 mm
- GR102D - 1000x2970 mm
- GR102E - 1050x2970 mm
- GR102F - 1100x2970 mm
- GR102G - 1200x2970 mm

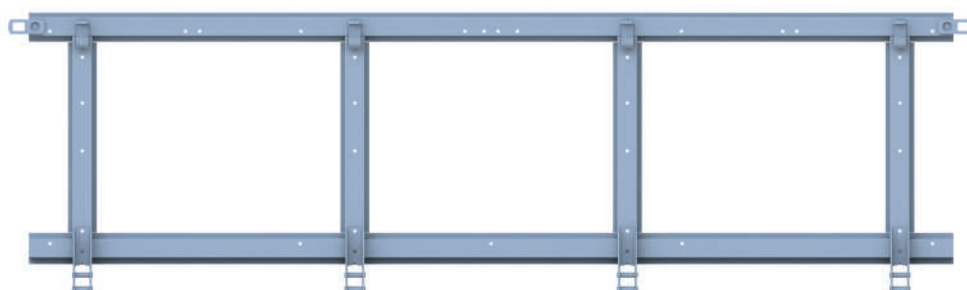

GRADE LATERAL INFERIOR
BITREM LN R 2019

- GR099 - 650x2220 mm
- GR099B - 800x2220 mm
- GR099D - 1000x2220 mm
- GR099E - 1050x2220 mm
- GR099F - 1100x2220 mm
- GR099G - 1200x2220 mm

GRADE LATERAL INFERIOR
CARRETA LN R 2019

- GR111 - 650x2420 mm
- GR111B - 800x2420 mm
- GR111D - 1000x2420 mm
- GR111E - 1050x2420 mm
- GR111F - 1100x2420 mm
- GR111G - 1200x2420 mm

GRADE LATERAL INFERIOR
BITREM 7,50 m LN R 2019

- GR112 - 650x2320 mm
- GR112B - 800x2320 mm
- GR112D - 1000x2320 mm
- GR112E - 1050x2320 mm
- GR112F - 1100x2320 mm
- GR112G - 1200x2320 mm

GRADE LATERAL INFERIOR
CARRETA LN R 2019

- GR100 - 650x2960 mm
- GR100B - 800x2960 mm
- GR100D - 1000x2960 mm
- GR100E - 1050x2960 mm
- GR100F - 1100x2960 mm
- GR100G - 1200x2960 mm

GRADE LATERAL
CARGA SECA LN R
2019

- GR100Y - 500x2970 mm
- GR100Z - 550x2970 mm

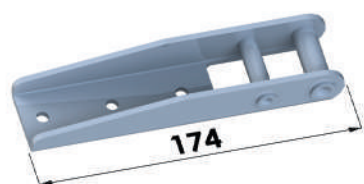

DOBRADIÇA DA TAMPA MODERNA - 174 mm
SP350 - ch. 4,25 mm
 0,500 kg
 (25 Unidades)



DOBRADIÇA DO TOMBADOR INFERIOR MODERNA - 150 mm
SP366 - ch. 4,25 mm
 0,370 kg
 (10 Unidades)

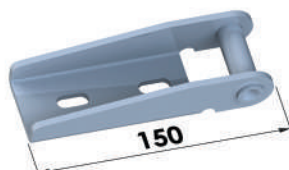

DOBRADIÇA DO TOMBADOR SUPERIOR MODERNA - 150 mm
SP365 - ch. 4,25 mm
 0,450 kg
 (10 Unidades)

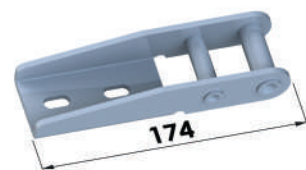

DOBRADIÇA DA TAMPA MOD ESTRADA - 174 mm
SP902 - ch. 4,25 mm
 0,540 kg
 (25 Unidades)

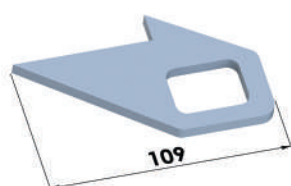

ENGATE FÊMEA TAMPA SUPERIOR TECNO 5
SP292 - ch. 6,35 mm
 0,160 kg
 (25 Unidades)

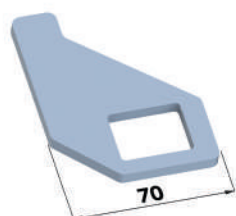

ENGATE FÊMEA TAMPA INFERIOR TECNO 10
SP511 - ch. 6,35 mm
 0,160 kg
 (25 Unidades)

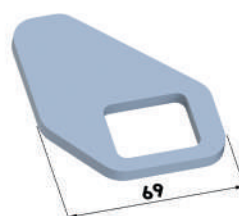

ENGATE FÊMEA TAMPA SUP/INF TECNO 10
SP293 - ch. 6,35 mm
 0,150 kg
 (25 Unidades)

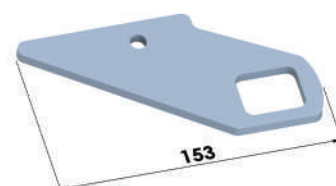

ENGATE FÊMEA TAMPA SUPERIOR ESTRADA 2023
SP911 - ch. 6,35 mm
 0,290 kg
 (25 Unidades)

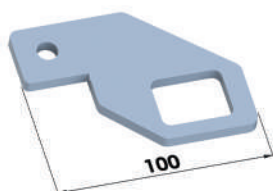

ENGATE FÊMEA TAMPA SUP/INF MOD GE/RDF
SP906 - ch. 6,35 mm
 0,190 kg
 (25 Unidades)



ENGATE FÊMEA TAMPA INFERIOR ESTRADA 2023
SP912 - ch. 6,35 mm
 0,150 kg
 (25 Unidades)



ENGATE FÊMEA INFERIOR TAMPA SUPERIOR GE/RDF
SP907 - ch. 6,35 mm
 0,260 kg
 (25 Unidades)



GANCHO DO TOMBADOR
SP291 - ch. 6,35 mm
 0,420 kg
 (25 Unidades)



FIXADOR CONJUNTO APARELHO PÉ MECÂNICO MODERNO - 400 mm
SP367 - ch. 6,35 mm
 5,700 kg

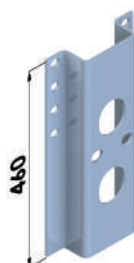

FIXADOR CONJUNTO APARELHO PÉ MECÂNICO - 460 mm
SP496 - ch. 6,35 mm
 7,000 kg



RÉGUA FIXAÇÃO PARABARRO - 695 mm
SP092 - 0,500 kg
 (10 Unidades)



BOCA DE GRANELEIRA
SP035 - 2,000 kg
 (10 Unidades)

CAIXA DE CARGA

COMPATÍVEL COM GUERRA



COLUNA SUPERIOR/INFERIOR DA GRADE

- SP204Z - 450 mm
- SP204 - 550 mm
- SP204A - 600 mm
- SP204B - 700 mm
- SP204C - 800 mm
- SP204D - 900 mm
- SP204E - 950 mm
- SP204F - 1000 mm
- SP204G - 1100 mm



COLUNA SUPERIOR/INFERIOR DA GRADE MONTADA COM DOBRADIÇA SP350

- SP770Z - 450 mm
- SP770 - 550 mm
- SP770A - 600 mm
- SP770B - 700 mm
- SP770C - 800 mm
- SP770D - 900 mm
- SP770E - 950 mm
- SP770F - 1000 mm
- SP770G - 1100 mm



VIGUETA LATERAL TAMPA POLIPROPILENO LADO DIREITO

- SP259Y.D - 500 mm
- SP259Z.D - 450 mm
- SP259D - 550 mm
- SP259A.D - 600 mm
- SP259B.D - 700 mm
- SP259C.D - 800 mm
- SP259D.D - 900 mm



VIGUETA LATERAL TAMPA POLIPROPILENO LADO ESQUERDO

- SP259Y.E - 500 mm
- SP259Z.E - 450 mm
- SP259E - 550 mm
- SP259A.E - 600 mm
- SP259B.E - 700 mm
- SP259C.E - 800 mm
- SP259D.E - 900 mm



VIGUETA SUPERIOR TAMPA SUPERIOR MADEIRA

- SP208 - 2965 mm
- SP208A - 2430 mm
- SP208B - 2212 mm

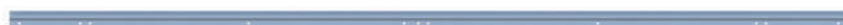

VIGUETA SUPERIOR TAMPA SUPERIOR POLIPROPILENO

- SP209 - 2965 mm
- SP209A - 2430 mm
- SP209B - 2212 mm

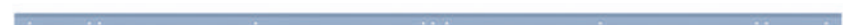

VIGUETA SUPERIOR TAMPA INFERIOR MADEIRA

- SP105 - 2965 mm
- SP105A - 2430 mm
- SP105B - 2212 mm



VIGUETA SUPERIOR TAMPA INFERIOR POLIPROPILENO

- SP207 - 2965 mm
- SP207A - 2430 mm
- SP207B - 2212 mm

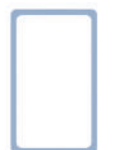









VIGUETA INFERIOR TAMPA SUPERIOR/INFERIOR TUBO 30x50x2,00 mm

- SP1133 - 2965 mm
- SP1133A - 2430 mm
- SP1133B - 2212 mm

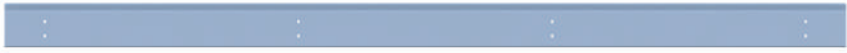

VIGUETA INFERIOR TAMPA SUPERIOR/INFERIOR 30x45 mm

- SP1134 - 2965 mm
- SP1134A - 2430 mm
- SP1134B - 2212 mm

	<p>PERFIL DIANTEIRO DA CARRETA TECNO 5 - 2430 mm SP223A - ch. 4,25 mm - 24,450 kg</p>
	<p>PERFIL DIANTEIRO DA CARRETA TECNO 5 FREIO ABS - 2430 mm SP223B - ch. 4,25 mm - 24,450 kg</p>
	<p>PERFIL LATERAL DA CARRETA SEM FURAÇÃO SP234 - 2965 mm - ch. 4,25 mm - 25,000 kg SP234A - 2212 mm - ch. 4,25 mm - 18,650 kg SP234B - 2430 mm - ch. 4,25 mm - 20,650 kg</p>
	<p>PERFIL LATERAL DA CARRETA COM FURAÇÃO SP385 - 2965 mm - ch. 4,25 mm - 25,000 kg SP385A - 2212 mm - ch. 4,25 mm - 18,650 kg SP385B - 2430 mm - ch. 4,25 mm - 20,650 kg</p>
	<p>PERFIL LATERAL DA CARRETA PARA ASSOALHO DE FERRO SP780 - 2965 mm - ch. 4,25 mm - 25,650 kg SP780A - 2212 mm - ch. 4,25 mm - 19,000 kg SP780B - 2430 mm - ch. 4,25 mm - 20,820 kg</p>
	<p>PERFIL TRASEIRO DA CARRETA SEM FURAÇÃO - 2430 mm SP222 - ch. 4,25 mm - 20,650 kg</p>
	<p>PERFIL TRASEIRO DA CARRETA COM FURAÇÃO - 2430 mm SP222A - ch. 4,25 mm - 20,650 kg</p>
	<p>PERFIL TRASEIRO DA CARRETA PARA ASSOALHO DE FERRO - 2430 mm SP781 - ch. 4,25 mm - 20,820 kg</p>
	<p>SUPOORTE DA SINALEIRA 145x2350 mm SP724 - ch. 3,75 mm - 15,640 kg</p>

CARRETAS LINHA TECNO 5 TAMPA DE MADEIRA E POLIPROPILENO 2008

FRONTAIS E FUEIROS CHAPA DE ENCOSTO COM FRISO

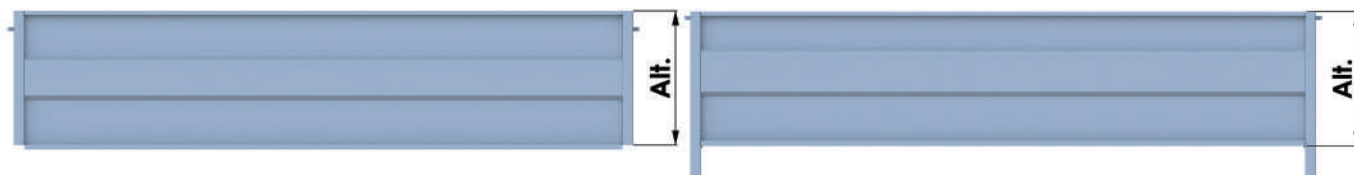

FRONTAL SUPERIOR COM FRISO DA CARRETA GRANELEIRA

- SP264 - 650 mm
- SP264B - 800 mm
- SP264D - 1000 mm
- SP264E - 1050 mm
- SP264F - 1100 mm
- SP264G - 1200 mm

FRONTAL INFERIOR COM FRISO DA CARRETA GRANELEIRA

- SP263Y - 500 mm
- SP263Z - 550 mm
- SP263 - 650 mm
- SP263B - 800 mm
- SP263D - 1000 mm
- SP263E - 1050 mm
- SP263F - 1100 mm
- SP263G - 1200 mm

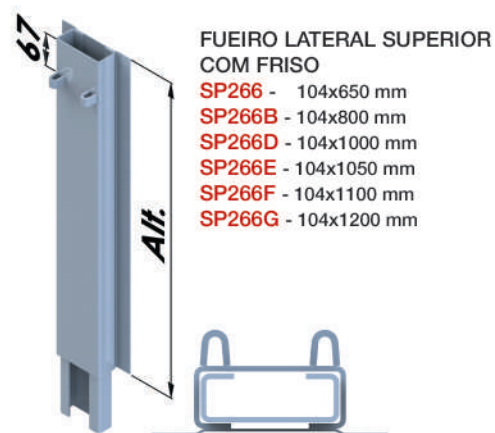

FUEIRO LATERAL SUPERIOR COM FRISO

- SP266 - 104x650 mm
- SP266B - 104x800 mm
- SP266D - 104x1000 mm
- SP266E - 104x1050 mm
- SP266F - 104x1100 mm
- SP266G - 104x1200 mm

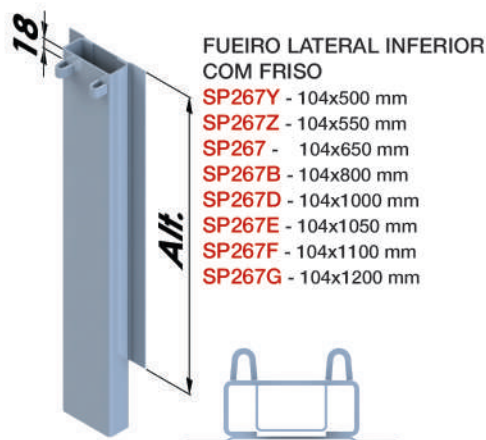

FUEIRO LATERAL INFERIOR COM FRISO

- SP267Y - 104x500 mm
- SP267Z - 104x550 mm
- SP267 - 104x650 mm
- SP267B - 104x800 mm
- SP267D - 104x1000 mm
- SP267E - 104x1050 mm
- SP267F - 104x1100 mm
- SP267G - 104x1200 mm

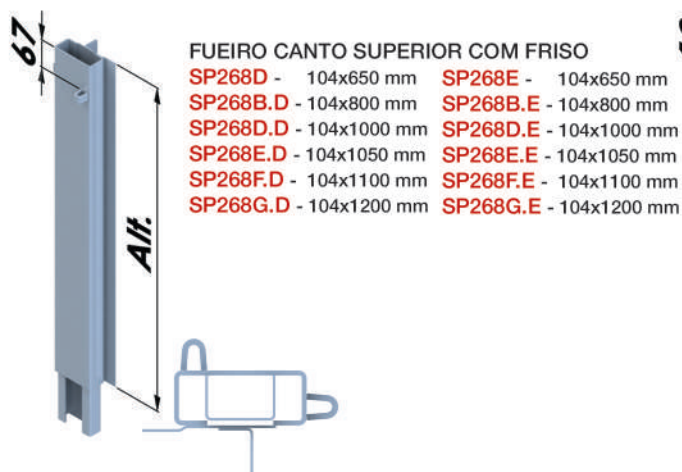

FUEIRO CANTO SUPERIOR COM FRISO

- SP268D - 104x650 mm
- SP268B.D - 104x800 mm
- SP268D.D - 104x1000 mm
- SP268E.D - 104x1050 mm
- SP268F.D - 104x1100 mm
- SP268G.D - 104x1200 mm
- SP268E - 104x650 mm
- SP268B.E - 104x800 mm
- SP268D.E - 104x1000 mm
- SP268E.E - 104x1050 mm
- SP268F.E - 104x1100 mm
- SP268G.E - 104x1200 mm

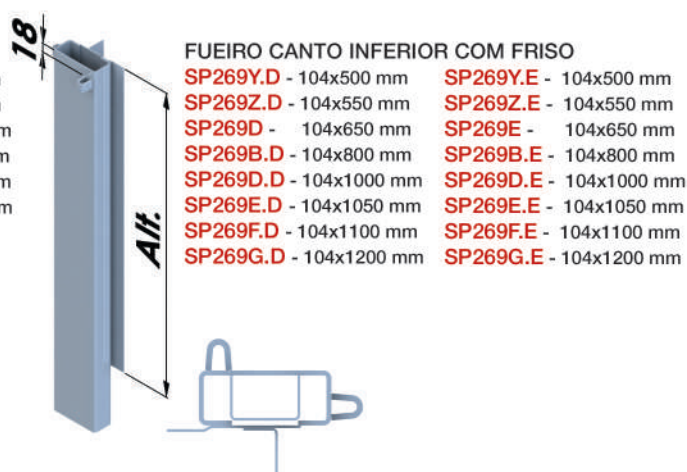

FUEIRO CANTO INFERIOR COM FRISO

- SP269Y.D - 104x500 mm
- SP269Z.D - 104x550 mm
- SP269D - 104x650 mm
- SP269B.D - 104x800 mm
- SP269D.D - 104x1000 mm
- SP269E.D - 104x1050 mm
- SP269F.D - 104x1100 mm
- SP269G.D - 104x1200 mm
- SP269Y.E - 104x500 mm
- SP269Z.E - 104x550 mm
- SP269E - 104x650 mm
- SP269B.E - 104x800 mm
- SP269D.E - 104x1000 mm
- SP269E.E - 104x1050 mm
- SP269F.E - 104x1100 mm
- SP269G.E - 104x1200 mm

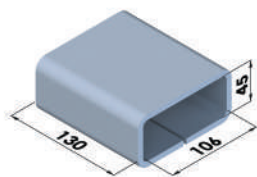

CAIXA DO FUEIRO 130 mm
SP083 - ch. 6,35 mm - 1,980 kg

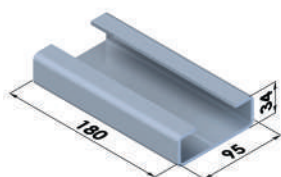

ENCAIXE FUEIRO SUPERIOR
SP081.1 - ch. 3,75 mm - 0,970 kg

CAIXA DE CARGA

COMPATÍVEL COM GUERRA

CARRETAS LINHA TECNO 5 TAMPA DE MADEIRA 2008

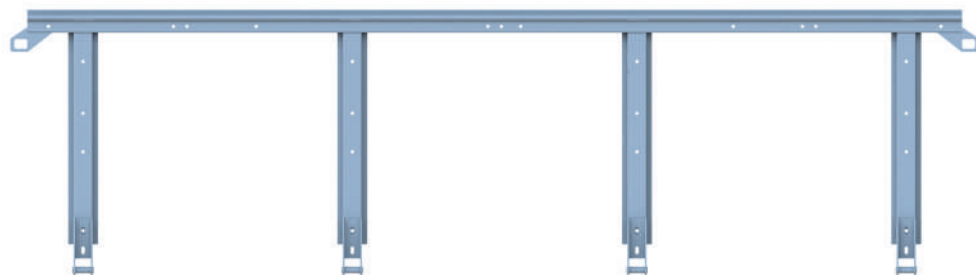

GRADE DO TOMBADOR SUPERIOR TECNO 5 TAMPA DE MADEIRA

GR055 - 650x2430 mm
GR055B - 800x2430 mm
GR055D - 1000x2430 mm
GR055E - 1050x2430 mm
GR055F - 1100x2430 mm
GR055G - 1200x2430 mm

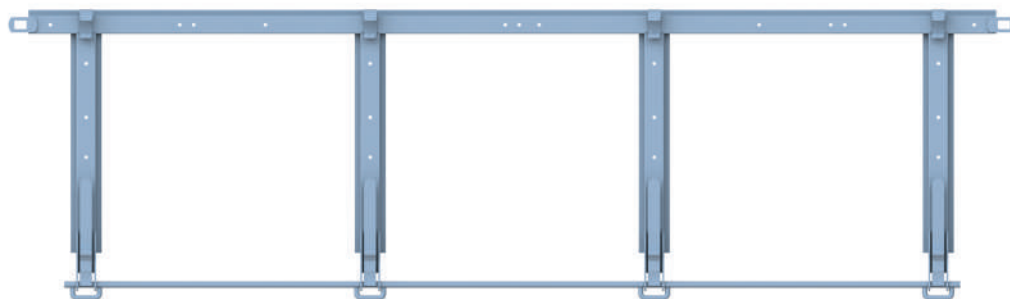

GRADE DO TOMBADOR INFERIOR TAMPA DE MADEIRA

GR011 - 650x2430 mm
GR011B - 800x2430 mm
GR011D - 1000x2430 mm
GR011E - 1050x2430 mm
GR011F - 1100x2430mm
GR011G - 1200x2430 mm

GRADE TRASEIRA CARGA SECA TAMPA DE MADEIRA

GR011Y - 500x2430 mm
GR011Z - 550x2430 mm

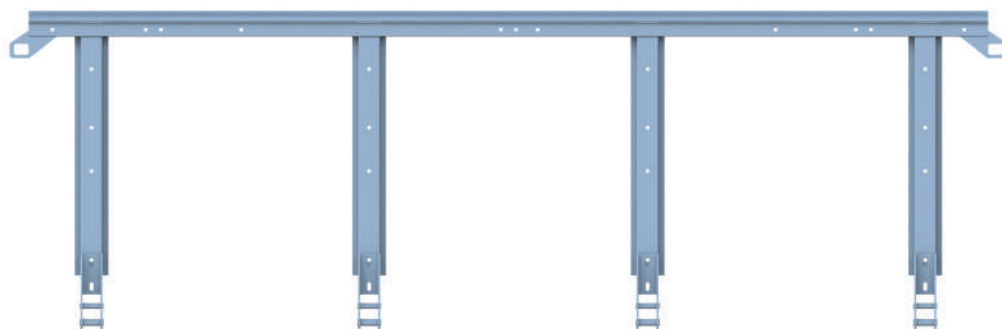

GRADE LATERAL SUPERIOR BITREM TECNO 5 TAMPA DE MADEIRA

GR056 - 650x2212 mm
GR056B - 800x2212 mm
GR056D - 1000x2212 mm
GR056E - 1050x2212 mm
GR056F - 1100x2212 mm
GR056G - 1200x2212 mm

GRADE LATERAL SUPERIOR CARRETA TECNO 5 TAMPA DE MADEIRA

GR057 - 650x2965 mm
GR057B - 800x2965 mm
GR057D - 1000x2965 mm
GR057E - 1050x2965 mm
GR057F - 1100x2965 mm
GR057G - 1200x2965 mm

GRADE LATERAL SUPERIOR BITREM 7,50 m TECNO 5 TAMPA DE MADEIRA

GR058 - 650x2430 mm
GR058B - 800x2430 mm
GR058D - 1000x2430 mm
GR058E - 1050x2430 mm
GR058F - 1100x2430 mm
GR058G - 1200x2430 mm

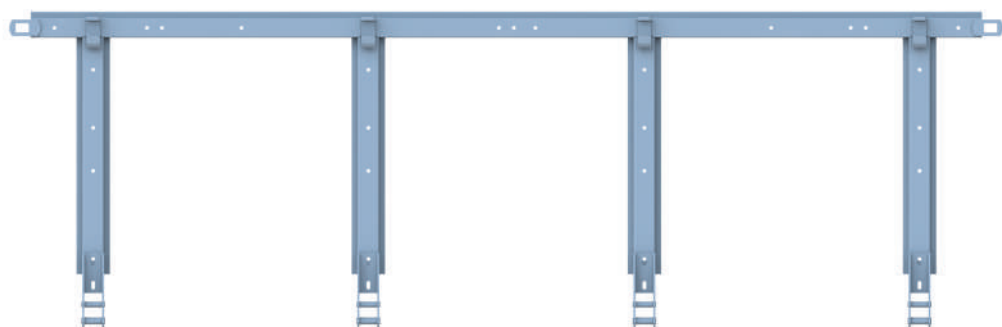

GRADE LATERAL INFERIOR BITREM TAMPA DE MADEIRA

GR013 - 650x2212 mm
GR013B - 800x2212 mm
GR013D - 1000x2212 mm
GR013E - 1050x2212 mm
GR013F - 1100x2212 mm
GR013G - 1200x2212 mm

GRADE LATERAL CARGA SECA TAMPA DE MADEIRA

GR016Y - 500x2965 mm
GR016Z - 550x2965 mm

GRADE LATERAL INFERIOR BITREM 7,50 m TAMPA DE MADEIRA

GR054 - 650x2430 mm
GR054B - 800x2430 mm
GR054D - 1000x2430 mm
GR054E - 1050x2430 mm
GR054F - 1100x2430 mm
GR054G - 1200x2430 mm

GRADE LATERAL INFERIOR CARRETA TAMPA DE MADEIRA

GR016 - 650x2965 mm
GR016B - 800x2965 mm
GR016D - 1000x2965 mm
GR016E - 1050x2965 mm
GR016F - 1100x2965 mm
GR016G - 1200x2965 mm

CARRETAS LINHA TECNO 5 TAMPA DE POLIPROPILENO 2008



GRADE DO TOMBADOR SUPERIOR
TECNO 5 TAMPA PP

GR059 - 650x2430 mm
GR059B - 800x2430 mm
GR059D - 1000x2430 mm
GR059E - 1050x2430 mm
GR059F - 1100x2430 mm
GR059G - 1200x2430 mm

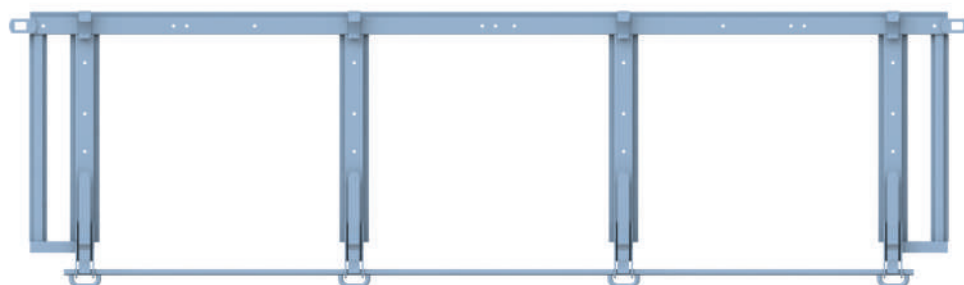

GRADE DO TOMBADOR INFERIOR
TECNO 5 TAMPA PP

GR017 - 650x2430 mm
GR017B - 800x2430 mm
GR017D - 1000x2430 mm
GR017E - 1050x2430 mm
GR017F - 1100x2430 mm
GR017G - 1200x2430 mm

GRADE TRASEIRA CARGA SECA
TAMPA PP

GR017Y - 500x2430 mm
GR017Z - 550x2430 mm

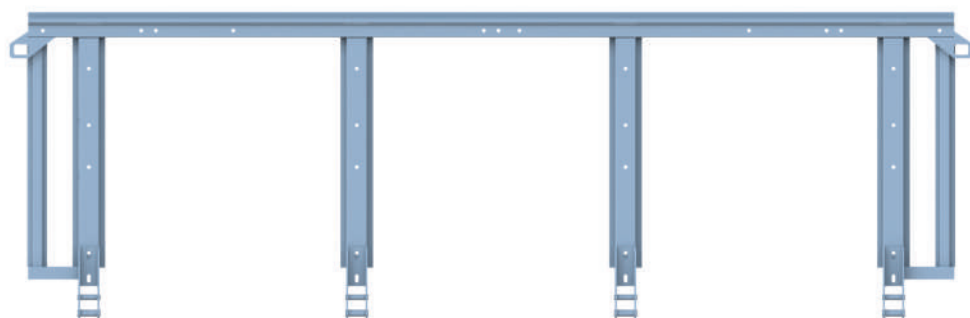

GRADE LATERAL SUPERIOR
BITREM TECNO 5 TAMPA PP

GR060 - 650x2212 mm
GR060B - 800x2212 mm
GR060D - 1000x2212 mm
GR060E - 1050x2212 mm
GR060F - 1100x2212 mm
GR060G - 1200x2212 mm

GRADE LATERAL SUPERIOR
CARRETA TECNO 5 TAMPA PP

GR061 - 650x2965 mm
GR061B - 800x2965 mm
GR061D - 1000x2965 mm
GR061E - 1050x2965 mm
GR061F - 1100x2965 mm
GR061G - 1200x2965 mm

GRADE LATERAL SUPERIOR
CARRETA TECNO 5 TAMPA PP

GR140 - 650x2430 mm
GR140B - 800x2430 mm
GR140D - 1000x2430 mm
GR140E - 1050x2430 mm
GR140F - 1100x2430 mm
GR140G - 1200x2430 mm

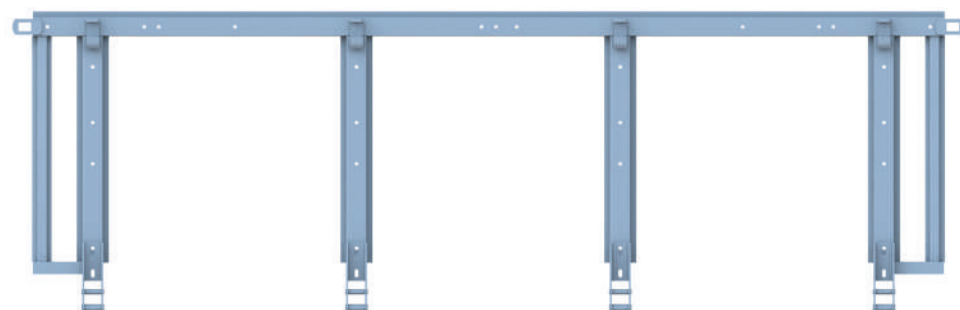

GRADE LATERAL INFERIOR
BITREM TAMPA PP

GR019 - 650x2212 mm
GR019B - 800x2212 mm
GR019D - 1000x2212 mm
GR019E - 1050x2212 mm
GR019F - 1100x2212 mm
GR019G - 1200x2212 mm

GRADE LATERAL CARGA
SECA TAMPA PP

GR010Y - 500x2965 mm
GR010Z - 550x2965 mm

GRADE LATERAL INFERIOR
CARRETA TECNO 5 TAMPA PP

GR141 - 650x2430 mm
GR141B - 800x2430 mm
GR141D - 1000x2430 mm
GR141E - 1050x2430 mm
GR141F - 1100x2430 mm
GR141G - 1200x2430 mm

GRADE LATERAL INFERIOR
CARRETA TAMPA PP

GR010 - 650x2965 mm
GR010B - 800x2965 mm
GR010D - 1000x2965 mm
GR010E - 1050x2965 mm
GR010F - 1100x2965 mm
GR010G - 1200x2965 mm

CARRETAS LINHA TECNO 10 TAMPA DE MADEIRA E POLIPROPILENO 2015

FRONTAIS E FUEIROS SUPERIORES E INFERIORES COM ENCOSTO CHAPA RETA E PRESILHAS DESLOCADAS

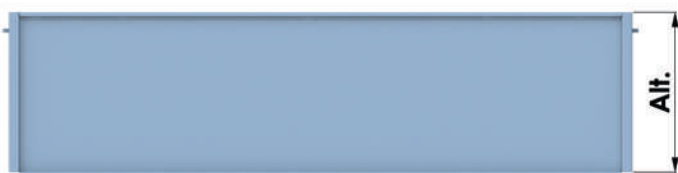

FRONTAL SUPERIOR DA CARRETA CHAPA RETA

- SP498 - 650 mm
- SP498B - 800 mm
- SP498D - 1000 mm



FRONTAL INFERIOR DA CARRETA CHAPA RETA

- SP497Y - 500 mm
- SP497Z - 550 mm
- SP497 - 650 mm
- SP497B - 800 mm
- SP497D - 1000 mm

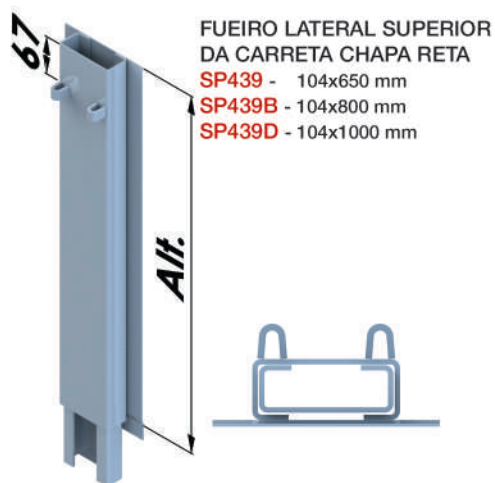

FUEIRO LATERAL SUPERIOR DA CARRETA CHAPA RETA

- SP439 - 104x650 mm
- SP439B - 104x800 mm
- SP439D - 104x1000 mm

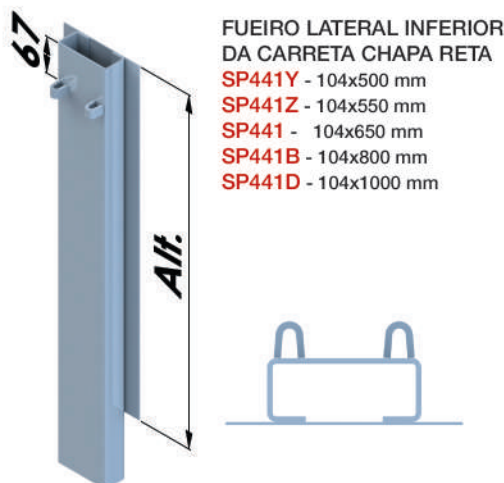

FUEIRO LATERAL INFERIOR DA CARRETA CHAPA RETA

- SP441Y - 104x500 mm
- SP441Z - 104x550 mm
- SP441 - 104x650 mm
- SP441B - 104x800 mm
- SP441D - 104x1000 mm

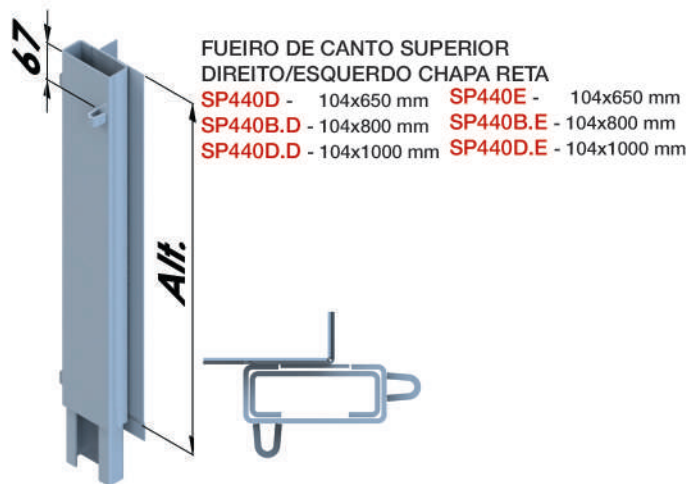

FUEIRO DE CANTO SUPERIOR DIREITO/ESQUERDO CHAPA RETA

- SP440D - 104x650 mm
- SP440B.D - 104x800 mm
- SP440D.D - 104x1000 mm
- SP440E - 104x650 mm
- SP440B.E - 104x800 mm
- SP440D.E - 104x1000 mm

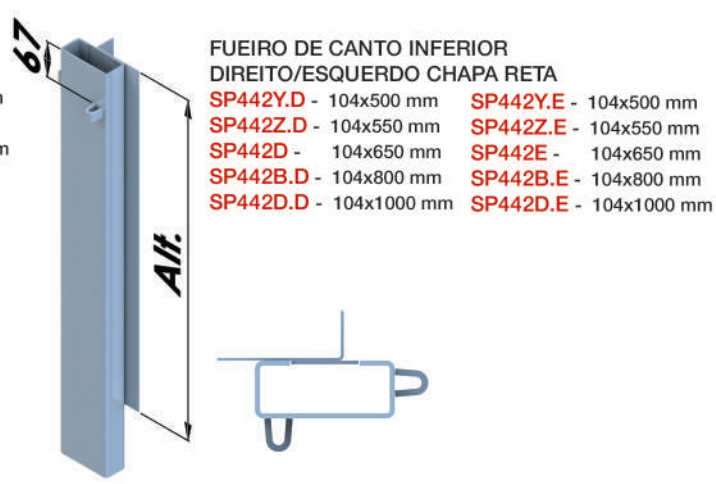

FUEIRO DE CANTO INFERIOR DIREITO/ESQUERDO CHAPA RETA

- SP442Y.D - 104x500 mm
- SP442Z.D - 104x550 mm
- SP442D - 104x650 mm
- SP442B.D - 104x800 mm
- SP442D.D - 104x1000 mm
- SP442Y.E - 104x500 mm
- SP442Z.E - 104x550 mm
- SP442E - 104x650 mm
- SP442B.E - 104x800 mm
- SP442D.E - 104x1000 mm



CONJUNTO DO TOMBADOR INFERIOR DA CARRETA

- SP294 - 6,000 kg
- (02 Unidades)

CARRETAS LINHA TECNO 10 TAMPA DE MADEIRA 2015

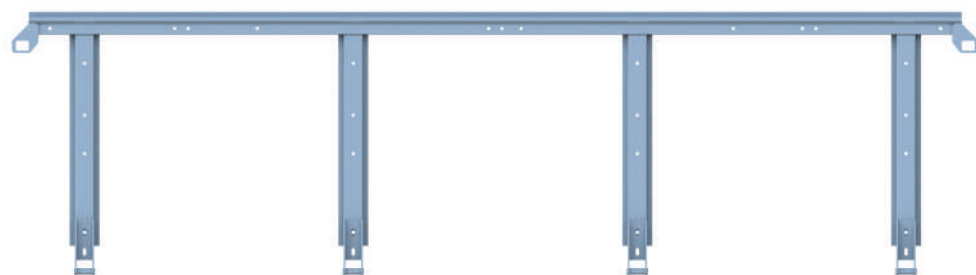

GRADE DO TOMBADOR SUPERIOR
TECNO 10 TAMPA DE MADEIRA

GR062 - 650x2430 mm
GR062B - 800x2430 mm
GR062D - 1000x2430 mm

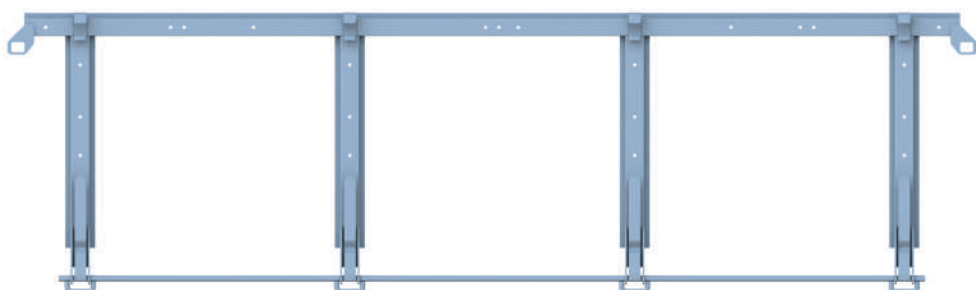

GRADE DO TOMBADOR INFERIOR
TECNO 10 TAMPA DE MADEIRA

GR063 - 650x2430 mm
GR063B - 800x2430 mm
GR063D - 1000x2430 mm

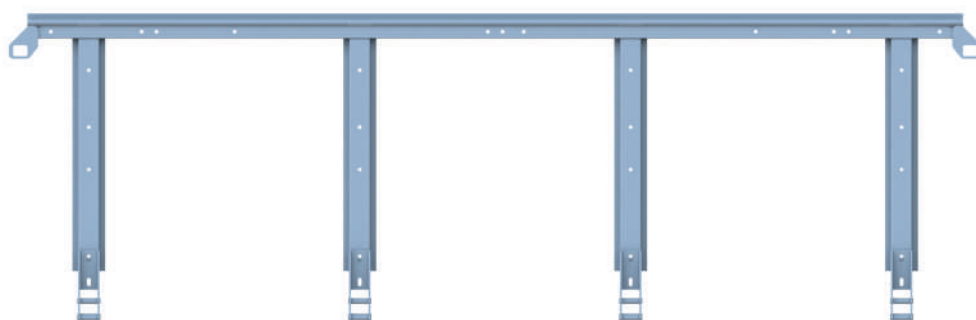

GRADE LATERAL SUPERIOR BITREM
TECNO 10 TAMPA DE MADEIRA

GR064 - 650x2212 mm
GR064B - 800x2212 mm
GR064D - 1000x2212 mm

GRADE LATERAL SUPERIOR
TECNO 10 TAMPA DE MADEIRA

GR065 - 650x2965 mm
GR065B - 800x2965 mm
GR065D - 1000x2965 mm

GRADE LATERAL SUPERIOR BITREM 7,50 m
TECNO 10 TAMPA DE MADEIRA

GR066 - 650x2430 mm
GR066B - 800x2430 mm
GR066D - 1000x2430 mm

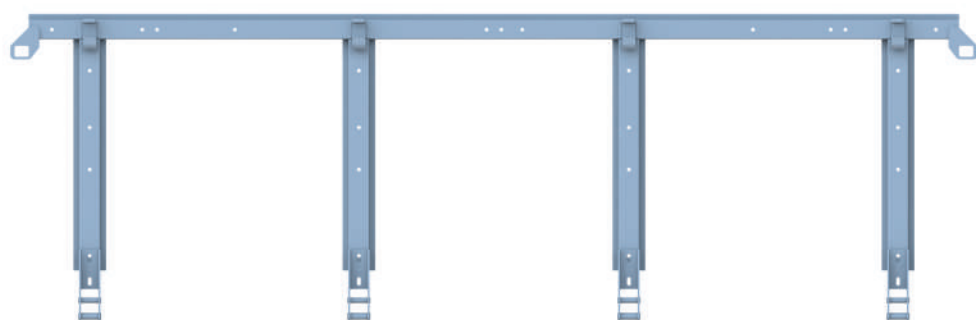

GRADE LATERAL INFERIOR BITREM
TECNO 10 TAMPA DE MADEIRA

GR067 - 650x2212 mm
GR067B - 800x2212 mm
GR067D - 1000x2212 mm

GRADE LATERAL INFERIOR CARRETA
TECNO 10 TAMPA DE MADEIRA

GR068 - 650x2965 mm
GR068B - 800x2965 mm
GR068D - 1000x2965 mm

GRADE LATERAL INFERIOR BITREM 7,50 m
TECNO 10 TAMPA DE MADEIRA

GR069 - 650x2430 mm
GR069B - 800x2430 mm
GR069D - 1000x2430 mm

CARRETAS TECNO 10 TAMPA DE POLIPROPILENO GRADES C/TUBO 2015

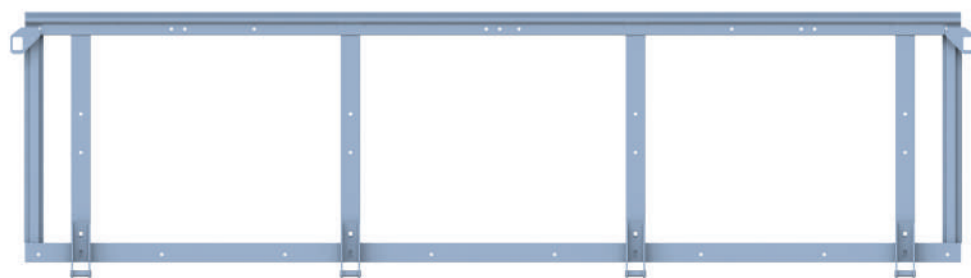

GRADE DO TOMBADOR SUPERIOR
TAMPA DE PP C/TUBO

GR042 - 635x2430 mm

GR042B - 785x2430 mm

GR042D - 985x2430 mm



GRADE DO TOMBADOR INFERIOR
TAMPA DE PP C/TUBO

GR043 - 650x2430 mm

GR043B - 800x2430 mm

GR043D - 1000x2430 mm

GRADE TRASEIRA CARGA SECA
TAMPA DE PP C/TUBO

GR043Z - 550x2430 mm

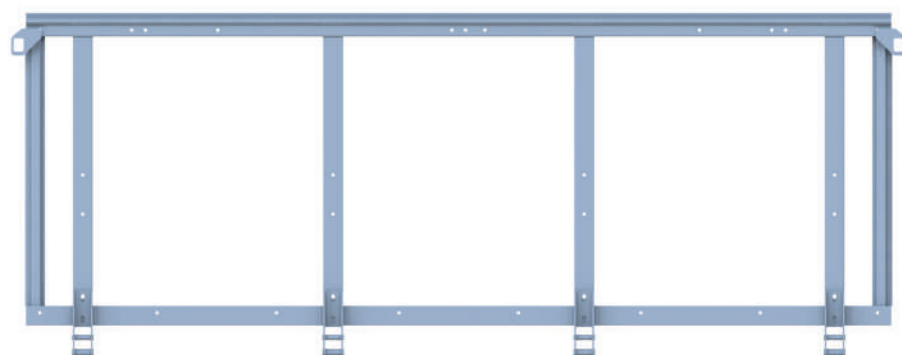

GRADE LATERAL SUPERIOR
BITREM TAMPA DE PP C/TUBO

GR044 - 635x2212 mm

GR044B - 785x2212 mm

GR044D - 985x2212 mm

GRADE LATERAL SUPERIOR
CARRETA TAMPA DE PP C/TUBO

GR046 - 635x2965 mm

GR046B - 785x2965 mm

GR046D - 985x2965 mm

GRADE LATERAL SUPERIOR
CARRETA 5 TAMPAS DE PP C/TUBO

GR173 - 635x2430 mm

GR173B - 785x2430 mm

GR173D - 985x2430 mm

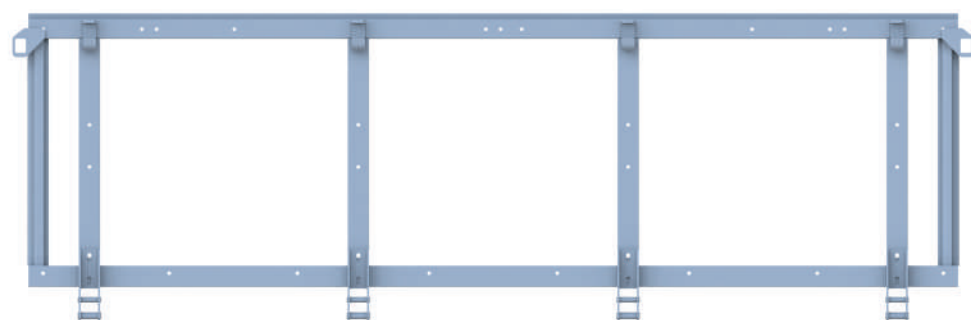

GRADE LATERAL INFERIOR BITREM
TAMPA DE PP C/TUBO

GR045 - 650x2212 mm

GR045B - 800x2212 mm

GR045D - 1000x2212 mm

GRADE LATERAL INFERIOR CARRETA
TAMPA DE PP C/TUBO

GR047 - 650x2965 mm

GR047B - 800x2965 mm

GR047D - 1000x2965 mm

GRADE LATERAL INFERIOR CARRETA
5 TAMPAS DE PP C/TUBO

GR172 - 650x2430 mm

GR172B - 800x2430 mm

GR172D - 1000x2430 mm

GRADE LATERAL CARGA SECA
TAMPA DE PP C/TUBO

GR047Z - 550x2965 mm

CARRETAS LINHA TAMPA DE ACM 2021

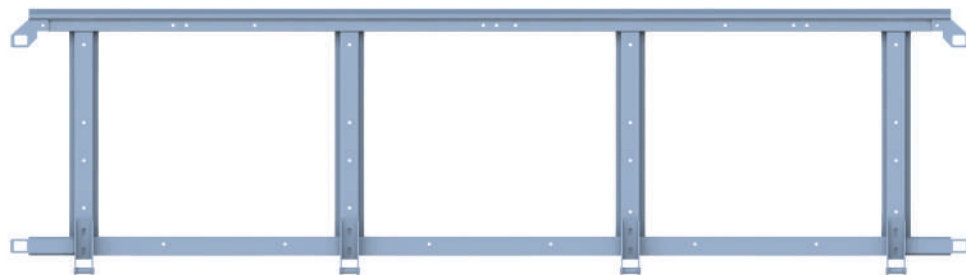

GRADE DO TOMBADOR SUPERIOR TAMPA ACM COM TUBO

GR158 - 650x2430 mm

GR158B - 800x2430 mm

GR158D - 1000x2430 mm

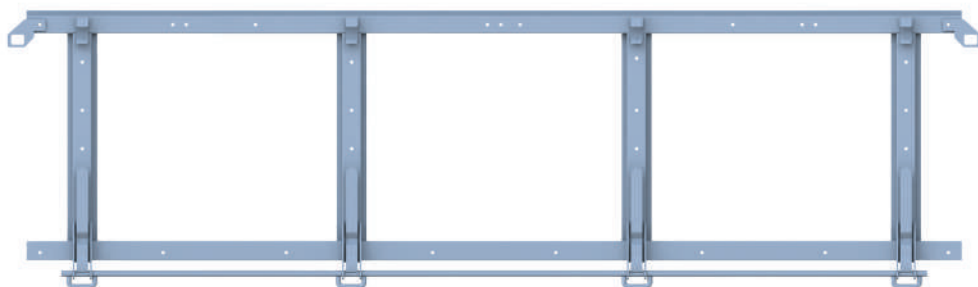

GRADE DO TOMBADOR INFERIOR TAMPA ACM COM TUBO

GR159 - 650x2430 mm

GR159B - 800x2430 mm

GR159D - 1000x2430 mm

GRADE TRASEIRA CARGA SECA TAMPA ACM COM TUBO

GR159Y - 500x2430 mm

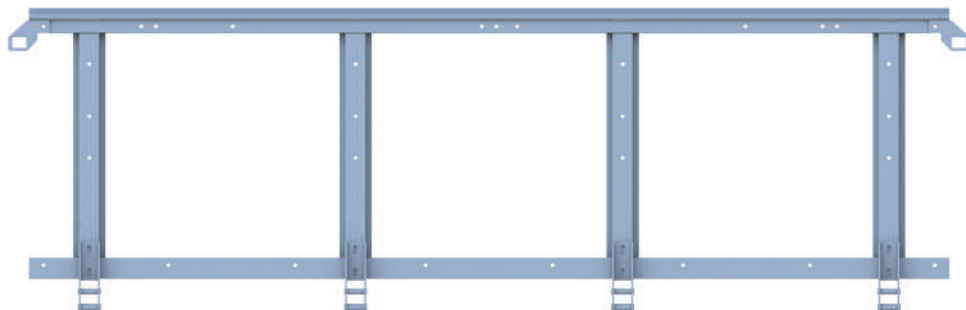

GRADE LATERAL SUPERIOR BITREM TAMPA ACM COM TUBO

GR160 - 650x2212 mm

GR160B - 800x2212 mm

GR160D - 1000x2212 mm

GRADE LATERAL SUPERIOR CARRETA TAMPA ACM COM TUBO

GR163 - 650x2965 mm

GR163B - 800x2965 mm

GR163D - 1000x2965 mm

GRADE LATERAL SUPERIOR CARRETA 5 TAMPAS ACM COM TUBO

GR167 - 650x2430 mm

GR167B - 800x2430 mm

GR167D - 800x2320 mm

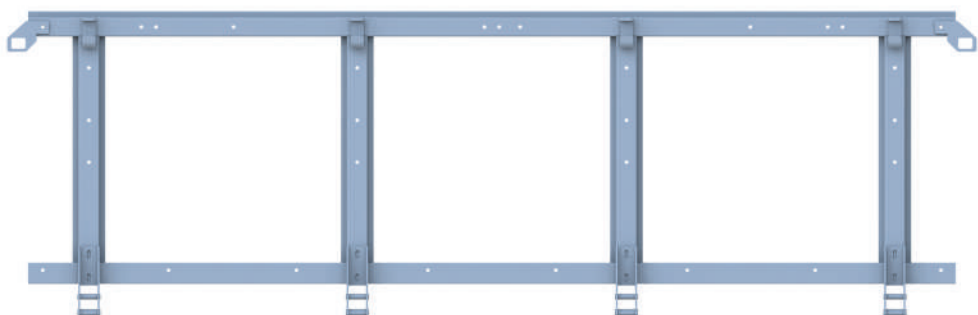

GRADE LATERAL INFERIOR BITREM TAMPA DE ACM COM TUBO

GR161 - 650x2212 mm

GR161B - 800x2212 mm

GR161D - 1000x2212 mm

GRADE LATERAL INFERIOR CARRETA TAMPA ACM COM TUBO

GR162 - 650x2965 mm

GR162B - 800x2965 mm

GR162D - 1000x2965 mm

GRADE LATERAL INFERIOR CARRETA 5 TAMPAS ACM COM TUBO

GR166 - 650x2430 mm

GR166B - 800x2430 mm

GR166D - 1000x2430 mm

GRADE LATERAL CARGA SECA TAMPA ACM COM TUBO

GR162Y - 500x2965 mm

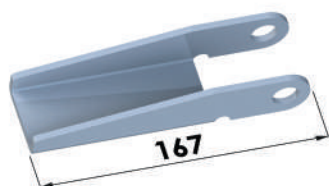

DOBRADIÇA DO TOMBADOR INFERIOR - 167 mm
SP301 - ch. 4,25 mm
 0,410 kg
 (10 Unidades)

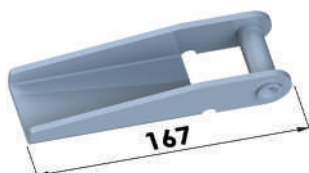

DOBRADIÇA DO TOMBADOR SUPERIOR - 167 mm
SP301A - ch. 4,25 mm
 0,470 kg
 (10 Unidades)

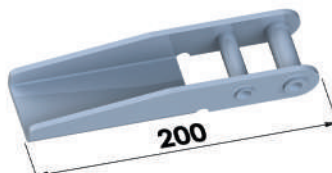

DOBRADIÇA DA TAMPALN ÁQUILA/FÊNIX 2012 - 200 mm
SP296 - ch. 4,25 mm
 0,640 kg
 (25 Unidades)

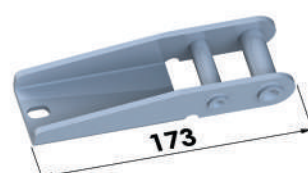

DOBRADIÇA DA TAMPALN FÊNIX 2014/TITANIUM - 173 mm
SP512 - ch. 4,25 mm
 0,620 kg
 (25 Unidades)

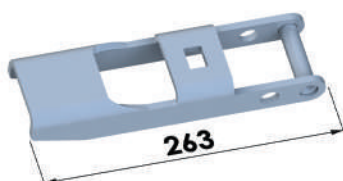

GANCHO DO TOMBADOR TITANIUM - 263 mm
SP797 - ch. 6,35 mm
 1,220 kg
 (10 Unidades)



ENGATE RÁPIDO DOBRADIÇA LINHA FÊNIX - Largura 32 mm
SP467 - ch. 8,00 mm
 0,230 kg
 (50 Unidades)



TRAVA DO GANCHO DO TOMBADOR
SP408 - 0,360 kg
 (10 Unidades)



ENGATE FÊMEA SUPERIOR/INFERIOR LINHA FÊNIX
SP407 - ch. 4,25 mm
 0,150 kg
 (25 Unidades)



GANCHO DO TOMBADOR
SP300 - ch. 6,35 mm
 0,920 kg
 (10 Unidades)

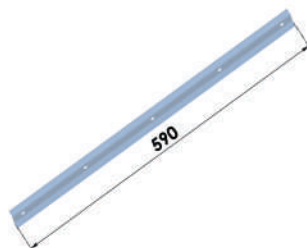

RÉGUA DIANTEIRA DO PARABARRO - 590 mm
SP412 - 0,560 kg
 (10 Unidades)

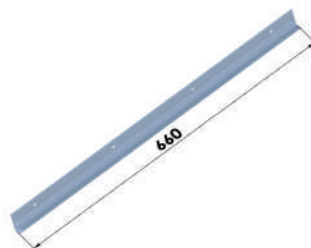

RÉGUA TRASEIRA DO PARABARRO 660 mm
SP411 - 0,620kg
 (10 Unidades)

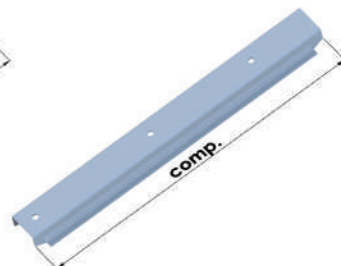

COLUNA SUP GRADE LN FÊNIX/TITANIUM
SP410 - 538 mm
SP410A - 588 mm
SP410B - 688 mm
SP410C - 788 mm
SP410D - 888 mm
SP410E - 938 mm
SP410F - 988 mm
SP410G - 1088 mm

COLUNA INF GRADE LN FÊNIX/TITANIUM
SP409Z - 425 mm
SP409 - 525 mm
SP409A - 575 mm
SP409B - 675 mm
SP409C - 775 mm
SP409D - 875 mm
SP409E - 925 mm
SP409F - 975 mm
SP409G - 1075 mm



CONJUNTO DO TOMBADOR INFERIOR DA CARRETA FÊNIX
SP423 - 7,300 kg
 (02 Unidades)



CONJUNTO DO TOMBADOR INFERIOR DA CARRETA TITANIUM
SP801 - 10,180 kg
 (02 Unidades)

CAIXA DE CARGA

COMPATÍVEL COM NOMA

VIGUETAS LINHA FÊNIX/TITANIUM



VIGUETA SUPERIOR
DA TAMPA SUPERIOR

SP414 - 2365 mm
SP414A - 2445 mm
SP414B - 2217 mm
SP414C - 2865 mm



VIGUETA SUPERIOR
DA TAMPA INFERIOR

SP415 - 2365 mm
SP415A - 2445 mm
SP415B - 2217 mm
SP415C - 2865 mm



VIGUETA INFERIOR DA
TAMPA SUPERIOR/INFERIOR

SP416 - 2365 mm
SP416A - 2445 mm
SP416B - 2217 mm
SP416C - 2865 mm



PERFIL DIANTEIRO
DA CARRETA - 2445 mm

SP297 - ch. 4,25 mm - 23,270 kg

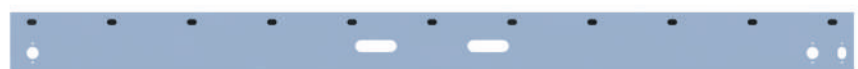

PERFIL DIANTEIRO DA CARRETA
FREIOS ABS - 2445 mm

SP297A - ch. 4,25 mm - 27,260 kg

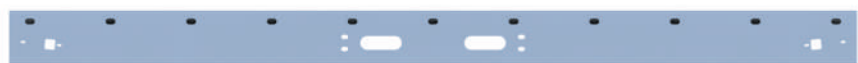

PERFIL DIANTEIRO DA CARRETA
FREIOS ABS ASSOALHO DE
FERRO TITANIUM - 2445 mm

SP786 - ch. 4,25 mm - 23,900 kg



PERFIL DIANTEIRO DA CARRETA
FREIOS ABS ASSOALHO DE
MADEIRA TITANIUM - 2445 mm

SP914 - ch. 4,25 mm - 28,550 kg

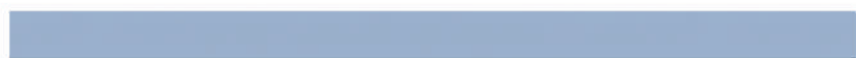

PERFIL LATERAL DA CARRETA
SEM FURAÇÃO

SP298 - 2865 mm - ch. 4,25 mm - 25,230 kg
SP298A - 2365 mm - ch. 4,25 mm - 20,820 kg
SP298B - 2217 mm - ch. 4,25 mm - 19,520 kg



PERFIL LATERAL DA CARRETA
COM FURAÇÃO FÊNIX/TITANIUM

SP784 - 2865 mm - ch. 4,25 mm - 25,230 kg
SP784A - 2365 mm - ch. 4,25 mm - 20,820 kg
SP784B - 2217 mm - ch. 4,25 mm - 19,520 kg



PERFIL LATERAL DA CARRETA
ASSOALHO DE FERRO

SP787 - 2865 mm - ch. 4,25 mm - 23,530 kg
SP787A - 2365 mm - ch. 4,25 mm - 19,300 kg
SP787B - 2217 mm - ch. 4,25 mm - 18,160 kg

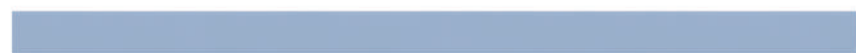

PERFIL TRASEIRO DA CARRETA
SEM FURAÇÃO - 2445 mm

SP299 - ch. 4,25 mm - 21,620 kg



PERFIL TRASEIRO DA CARRETA
COM FURAÇÃO - 2445 mm

SP785 - ch. 4,25 mm - 24,710 kg



PERFIL TRASEIRO DA CARRETA
ASSOALHO DE FERRO - 2445 mm

SP788 - ch. 4,25 mm - 20,100 kg

CARRETAS LINHA FÊNIX A PARTIR DE 2012 E TITANIUM

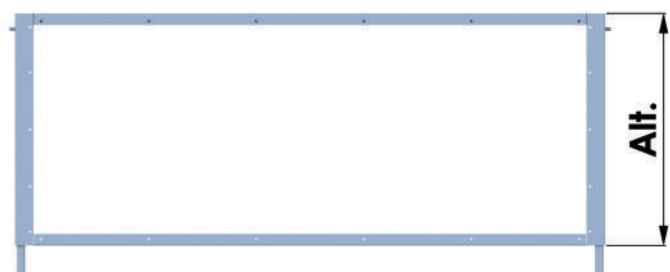

FRONTAL SUPERIOR DA CARRETA GRANELEIRA

- SP417 - 653 mm
- SP417B - 803 mm
- SP417D - 1003 mm
- SP417E - 1053 mm
- SP417F - 1103 mm
- SP417G - 1203 mm

FRONTAL INFERIOR DA CARRETA GRANELEIRA

- SP418Z - 540 mm
- SP418 - 640 mm
- SP418B - 790 mm
- SP418D - 990 mm
- SP418E - 1040 mm
- SP418F - 1090 mm
- SP418G - 1190 mm



FRONTAL SUPERIOR DA CARRETA FECHADO

- SP1135 - 653 mm
- SP1135B - 803 mm
- SP1135D - 1003 mm
- SP1135E - 1053 mm
- SP1135F - 1103 mm
- SP1135G - 1203 mm

FRONTAL INFERIOR DA CARRETA FECHADO

- SP1136Z - 540 mm
- SP1136 - 640 mm
- SP1136B - 790 mm
- SP1136D - 990 mm
- SP1136E - 1040 mm
- SP1136F - 1090 mm
- SP1136G - 1190 mm

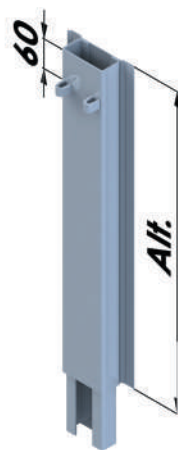

FUEIRO LATERAL SUPERIOR COM FRISO

- SP419 - 97x653 mm
- SP419B - 97x803 mm
- SP419D - 97x1003 mm
- SP419E - 97x1053 mm
- SP419F - 97x1103 mm
- SP419G - 97x1203 mm

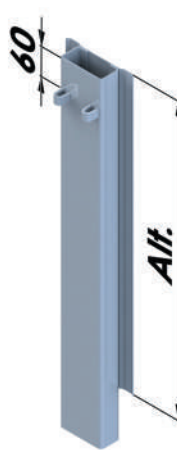

FUEIRO LATERAL INFERIOR COM FRISO

- SP420Z - 97x540 mm
- SP420 - 97x640 mm
- SP420B - 97x790 mm
- SP420D - 97x990 mm
- SP420E - 97x1040 mm
- SP420F - 97x1090 mm
- SP420G - 97x1190 mm

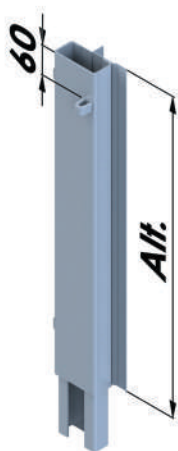

FUEIRO DE CANTO SUPERIOR COM FRISO DIREITO/ESQUERDO

- | | |
|-----------------------|-----------------------|
| SP421D - 97x653 mm | SP421E - 97x653 mm |
| SP421B.D - 97x803 mm | SP421B.E - 97x803 mm |
| SP421D.D - 97x1003 mm | SP421D.E - 97x1003 mm |
| SP421E.D - 97x1053 mm | SP421E.E - 97x1053 mm |
| SP421F.D - 97x1103 mm | SP421F.E - 97x1103 mm |
| SP421G.D - 97x1203 mm | SP421G.E - 97x1203 mm |

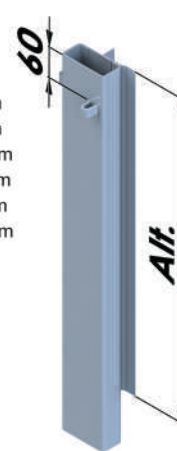

FUEIRO DE CANTO INFERIOR COM FRISO DIREITO/ESQUERDO

- | | |
|-----------------------|-----------------------|
| SP422Z.D - 97x540 mm | SP422Z.E - 97x540 mm |
| SP422D - 97x640 mm | SP422E - 97x640 mm |
| SP422B.D - 97x790 mm | SP422B.E - 97x790 mm |
| SP422D.D - 97x990 mm | SP422D.E - 97x990 mm |
| SP422E.D - 97x1040 mm | SP422E.E - 97x1040 mm |
| SP422F.D - 97x1090 mm | SP422F.E - 97x1090 mm |
| SP422G.D - 97x1190 mm | SP422G.E - 97x1190 mm |

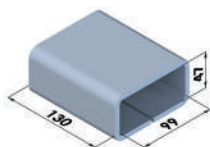

CAIXA DO FUEIRO 130 mm
SP135 - ch. 6,35 mm - 1,975 kg

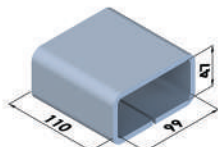

CAIXA DO FUEIRO P/ASSOALHO DE FERRO 110 mm
SP838 - ch. 6,35 mm - 1,620 kg

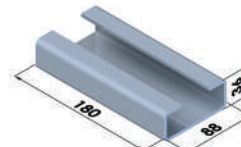

ENCAIXE DO FUEIRO SUPERIOR
SP127.3 - ch. 3,75 mm - 0,970 kg

GRADES P/CARRETAS LINHA FÊNIX 2012 E 2013

AS GRADES LATERAIS DOS ANOS 2012 E 2013 SÃO MONTADAS C/DOBRADIÇA DE 200 mm DE COMPRIMENTO
E AS GRADES DO TOMBADOR C/DOBRADIÇA DE 167 mm DE COMPRIMENTO



GRADE DO TOMBADOR
SUPERIOR FÊNIX

GR029 - 653x2445 mm
GR029B - 803x2445 mm
GR029D - 1003x2445 mm

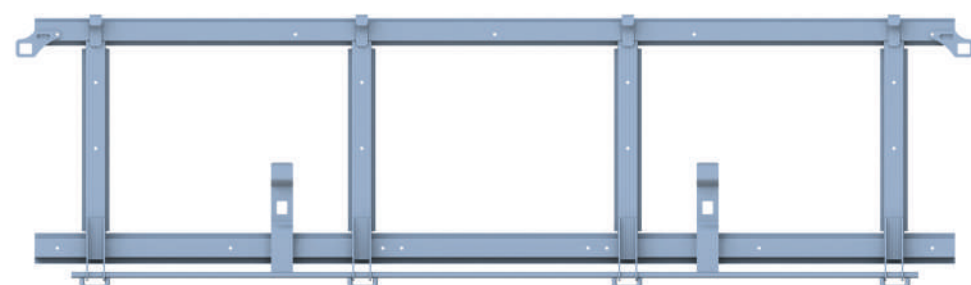

GRADE DO TOMBADOR
INFERIOR FÊNIX

GR030 - 640x2445 mm
GR030B - 790x2445 mm
GR030D - 990x2445 mm

GRADE TRASEIRA CARGA
SECA FÊNIX

GR030Z - 540x2445 mm

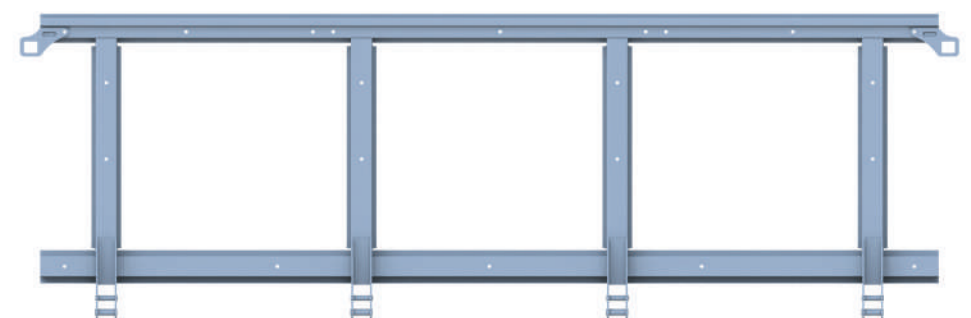

GRADE LATERAL SUPERIOR
BITREM FÊNIX 2012/2013

GR031 - 653x2217 mm
GR031B - 803x2217 mm
GR031D - 1003x2217 mm

GRADE LATERAL SUPERIOR
CARRETA FÊNIX 2012/2013

GR033 - 653x2865 mm
GR033B - 803x2865 mm
GR033D - 1003x2865 mm

GRADE LATERAL SUPERIOR
CARRETA FÊNIX 2012/2013

GR032 - 653x2365 mm
GR032B - 803x2365 mm
GR032D - 1003x2365 mm

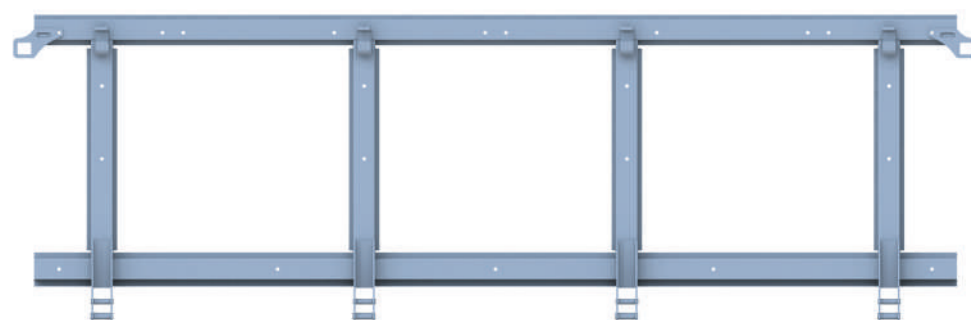

GRADE LATERAL INFERIOR
BITREM FÊNIX 2012/2013

GR034 - 640x2217 mm
GR034B - 790x2217 mm
GR034D - 990x2217 mm

GRADE LATERAL INFERIOR
CARRETA FÊNIX 2012/2013

GR036 - 640x2865 mm
GR036B - 790x2865 mm
GR036D - 990x2865 mm

GRADE LATERAL INFERIOR
CARRETA FÊNIX 2012/2013

GR035 - 640x2365 mm
GR035B - 790x2365 mm
GR035D - 990x2365 mm

GRADE LATERAL CARGA
SECA FÊNIX 2012/2013

GR035Z - 540x2365 mm

GRADES P/CARRETAS LINHA FÊNIX A PARTIR DE 2014

A PARTIR DO ANO DE 2014 AS GRADES LATERAIS SUPERIORES E INFERIORES DA LINHA FÊNIX, SÃO MONTADAS C/DOBRADIÇA DE 173 mm DE COMPRIMENTO. AS GRADES DO TOMBADOR PERMANECEM IGUAIS.



GRADE DO TOMBADOR SUPERIOR FÊNIX

GR029 - 653x2445 mm
GR029B - 803x2445 mm
GR029D - 1003x2445 mm
GR029E - 1053x2445 mm
GR029F - 1103x2445 mm
GR029G - 1203x2445 mm

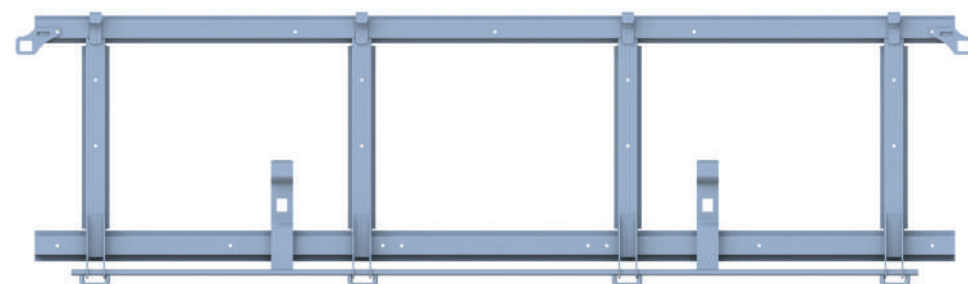

GRADE DO TOMBADOR INFERIOR FÊNIX

GR030 - 640x2445 mm
GR030B - 790x2445 mm
GR030D - 990x2445 mm
GR030E - 1040x2445 mm
GR030F - 1090x2445 mm
GR030G - 1190x2445 mm

GRADE TRASEIRA CARGA SECA FÊNIX

GR030Z - 540x2445 mm

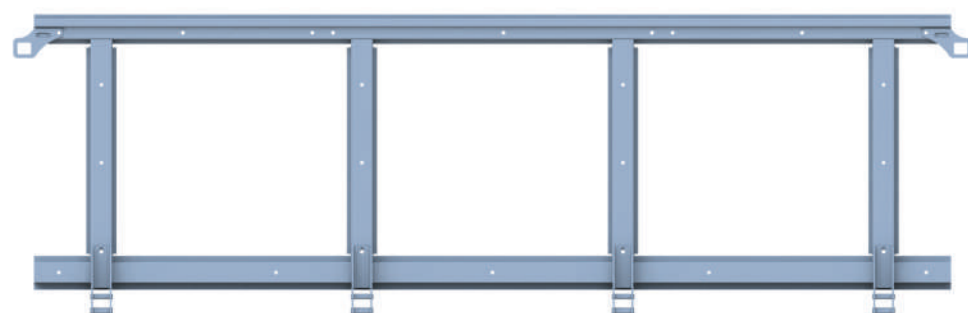

GRADE LATERAL SUPERIOR BITREM FÊNIX 2014

GR078 - 653x2217 mm
GR078B - 803x2217 mm
GR078D - 1003x2217 mm
GR078E - 1053x2217 mm
GR078F - 1103x2217 mm
GR078G - 1203x2217 mm

GRADE LATERAL SUPERIOR CARRETA FÊNIX 2014

GR079 - 653x2365 mm
GR079B - 803x2365 mm
GR079D - 1003x2365 mm
GR079E - 1053x2365 mm
GR079F - 1103x2365 mm
GR079G - 1203x2365 mm

GRADE LATERAL SUPERIOR CARRETA FÊNIX 2014

GR080 - 653x2865 mm
GR080B - 803x2865 mm
GR080D - 1003x2865 mm
GR080E - 1053x2865 mm
GR080F - 1103x2865 mm
GR080G - 1203x2865 mm

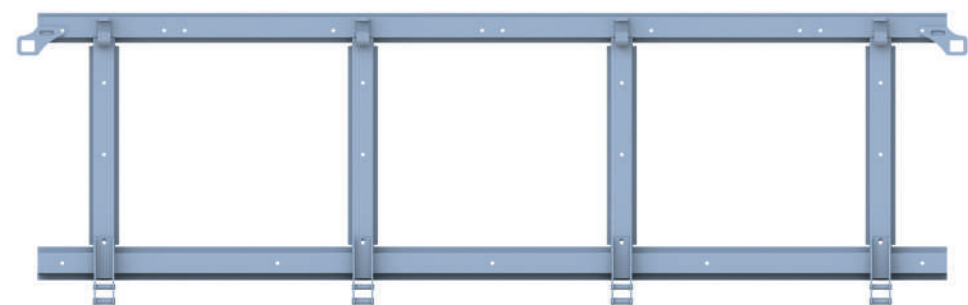

GRADE LATERAL INFERIOR BITREM FÊNIX 2014

GR081 - 640x2217 mm
GR081B - 790x2217 mm
GR081D - 990x2217 mm
GR081E - 1040x2217 mm
GR081F - 1090x2217 mm
GR081G - 1190x2217 mm

GRADE LATERAL INFERIOR CARRETA FÊNIX 2014

GR082 - 640x2365 mm
GR082B - 790x2365 mm
GR082D - 990x2365 mm
GR082E - 1040x2365 mm
GR082F - 1090x2365 mm
GR082G - 1190x2365 mm

GRADE LATERAL INFERIOR CARRETA FÊNIX 2014

GR083 - 640x2865 mm
GR083B - 790x2865 mm
GR083D - 990x2865 mm
GR083E - 1040x2865 mm
GR083F - 1090x2865 mm
GR083G - 1190x2865 mm

GRADE LATERAL CARGA SECA FÊNIX 2014

GR082Z - 540x2365 mm

GRADES P/CARRETAS LINHA TITANIUM 2020

AS GRADES PARA CARRETAS DESTA LINHA EM SUA VERSÃO ORIGINAL SÃO MONTADAS COM DOBRADIÇAS DE FERRO FUNDIDO. A METAL C DESENVOLVEU GRADES QUE ATENDEM ESSA LINHA, PORÉM COM DOBRADIÇAS DE AÇO CARBONO.



GRADE DO TOMBADOR SUPERIOR

GR123 - 653x2445 mm
GR123B - 803x2445 mm
GR123D - 1003x2445 mm

GRADE DO TOMBADOR SUPERIOR SEM DOBRADIÇA

GR148 - 653x2445 mm
GR148B - 803x2445 mm
GR148D - 1003x2445 mm

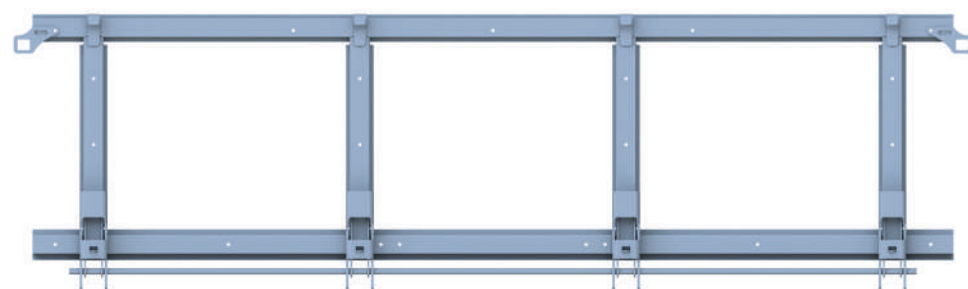

GRADE DO TOMBADOR INFERIOR

GR124 - 640x2445 mm
GR124B - 790x2445 mm
GR124D - 990x2445 mm

GRADE DO TOMBADOR INFERIOR SEM DOBRADIÇA

GR149 - 640x2445 mm
GR149B - 790x2445 mm
GR149D - 990x2445 mm

GRADE TRASEIRA CARGA SECA

GR124Z - 540x2445 mm

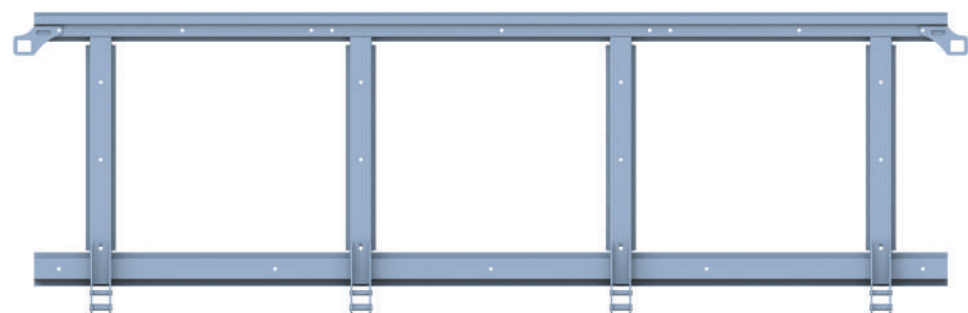

GRADE LATERAL SUPERIOR BITREM 7,10 m

GR125 - 653x2217 mm
GR125B - 803x2217 mm
GR125D - 1003x2217 mm

GRADE LATERAL SUPERIOR BITREM 7,10 m SEM DOBRADIÇA

GR145 - 653x2217 mm
GR145B - 803x2217 mm
GR145D - 1003x2217 mm

GRADE LATERAL SUPERIOR CARRETA 5 TAMPAS

GR126 - 653x2365 mm
GR126B - 803x2365 mm
GR126D - 1003x2365 mm

GRADE LATERAL SUPERIOR CARRETA 5 TAMPAS SEM DOBRADIÇA

GR144 - 653x2365 mm
GR144B - 803x2365 mm
GR144D - 1003x2365 mm

GRADE LATERAL SUPERIOR CARRETA

GR127 - 653x2865 mm
GR127B - 803x2865 mm
GR127D - 1003x2865 mm

GRADE LATERAL SUPERIOR CARRETA SEM DOBRADIÇA

GR150 - 653x2865 mm
GR150B - 803x2865 mm
GR150D - 1003x2865 mm

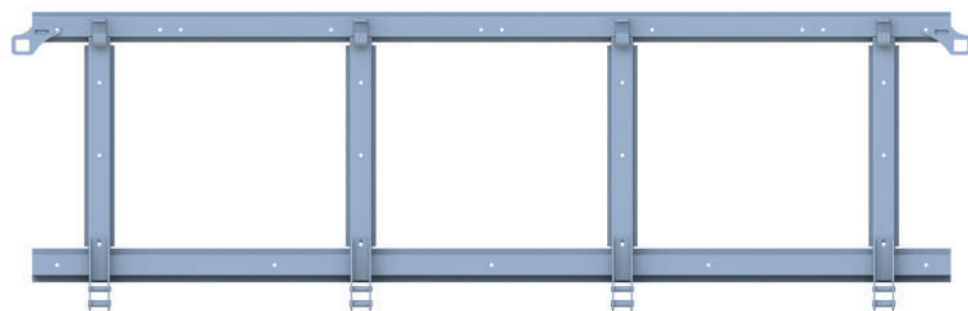

GRADE LATERAL INFERIOR BITREM 7,10 m

GR128 - 640x2217 mm
GR128B - 790x2217 mm
GR128D - 990x2217 mm

GRADE LATERAL INFERIOR BITREM 7,10 m SEM DOBRADIÇA

GR146 - 640x2217 mm
GR146B - 790x2217 mm
GR146D - 990x2217 mm

GRADE LATERAL INFERIOR CARRETA 5 TAMPAS

GR129 - 640x2365 mm
GR129B - 790x2365 mm
GR129D - 990x2365 mm

GRADE LATERAL INFERIOR CARRETA 5 TAMPAS SEM DOBRADIÇA

GR147 - 640x2365 mm
GR147B - 790x2365 mm
GR147D - 990x2365 mm

GRADE LATERAL INFERIOR CARRETA

GR130 - 640x2865 mm
GR130B - 790x2865 mm
GR130D - 990x2865 mm

GRADE LATERAL INFERIOR CARRETA SEM DOBRADIÇA

GR169 - 640x2865 mm
GR169B - 790x2865 mm
GR169D - 990x2865 mm

GRADE LATERAL CARGA SECA TITANIUM

GR130Z - 540x2865 mm

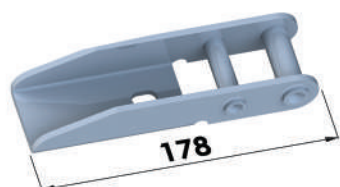

DOBRADIÇA DA TAMPA - 178 mm
SP427 - ch. 4,25 mm
 0,550 kg
 (25 Unidades)

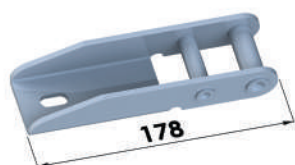

DOBRADIÇA DA TAMPA
 ECO+ - 178 mm
SP429 - ch. 4,25 mm
 0,550 kg
 (25 Unidades)

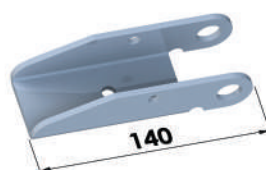

DOBRADIÇA TOMBADOR
 INFERIOR - 140 mm
SP428 - ch. 4,25 mm
 0,290 kg
 (10 Unidades)



DOBRADIÇA TOMBADOR
 SUPERIOR - 140 mm
SP428A - ch. 4,25 mm
 0,320 kg
 (10 Unidades)



ENGATE RÁPIDO DOBRADIÇA
 Largura - 32 mm
SP426 - ch. 8,00 mm
 0,230 kg
 (50 Unidades)

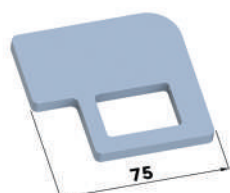

ENGATE FÊMEA TAMPA
 SUPERIOR/INFERIOR - 75 mm
SP320 - ch. 6,35 mm
 0,180 kg
 (25 Unidades)

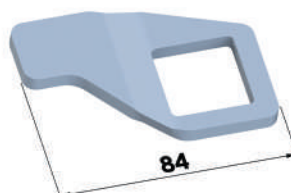

ENGATE FÊMEA HORIZON
 SUPERIOR/INFERIOR
SP516D - Direito
SP516E - Esquerdo
 (25 Unidades)

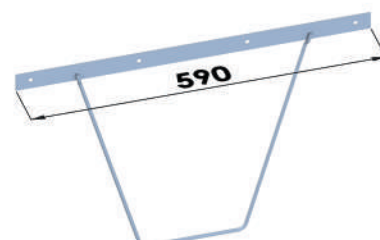

RÉGUA FIXAÇÃO
 DO PARABARRO
 C/HASTE - 590 mm
SP970 - 0,600 kg
 (02 Unidades)

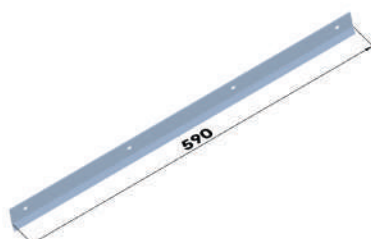

RÉGUA DE FIXAÇÃO
 DO PARABARRO - 590 mm
SP328 - 0,470 kg
 (10 Unidades)

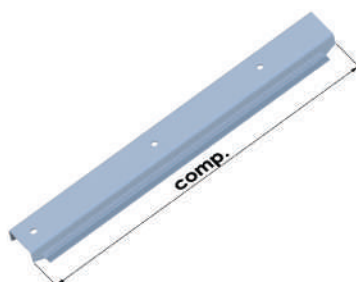

COLUNA DA GRADE
 SUPERIOR HORIZON
SP518 - 640 mm
SP518B - 690 mm
SP518C - 790 mm
SP518D - 890 mm
 COLUNA DA GRADE
 INFERIOR HORIZON
SP517Z - 435 mm
SP517 - 600 mm
SP517B - 700 mm
SP517C - 800 mm
SP517D - 900 mm

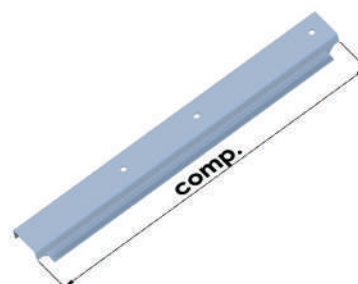

COLUNA DA GRADE
 SUPERIOR/INFERIOR ECO+
SP771Y - 380 mm
SP771Z - 387 mm
SP771 - 537 mm
SP771B - 687 mm
SP771C - 787 mm
SP771D - 887 mm



CONJUNTO DO TOMBADOR INFERIOR DA CARRETA
SP430 - 7,300 kg
 (02 unidades)

CAIXA DE CARGA

COMPATÍVEL COM LIBRELATO

VIGUETAS LINHA HORIZON



VIGUETA SUPERIOR DA
TAMPA SUPERIOR

SP519 - 2970 mm
SP519A - 2430 mm
SP519B - 2230 mm
SP519C - 2590 mm



VIGUETA SUPERIOR DA
TAMPA INFERIOR

SP520 - 2970 mm
SP520A - 2430 mm
SP520B - 2230 mm
SP520C - 2590 mm

VIGUETA INFERIOR DA TAMPA
SUPERIOR/INFERIOR

SP521 - 2970 mm
SP521A - 2430 mm
SP521B - 2230 mm
SP521C - 2590 mm

VIGUETAS LINHA ECO+



VIGUETA SUPERIOR DA
TAMPA SUPERIOR ECO+

SP733 - 2970 mm
SP733A - 2430 mm
SP733B - 2230 mm
SP733C - 2590 mm



VIGUETA SUPERIOR DA
TAMPA INFERIOR ECO+

SP734 - 2970 mm
SP734A - 2430 mm
SP734B - 2230 mm
SP734C - 2590 mm



VIGUETA INFERIOR DA
TAMPA SUPERIOR ECO+

SP735 - 2970 mm
SP735A - 2430 mm
SP735B - 2230 mm
SP735C - 2590 mm



VIGUETA INFERIOR DA
TAMPA INFERIOR ECO+

SP736 - 2970 mm
SP736A - 2430 mm
SP736B - 2230 mm
SP736C - 2590 mm



PERFIL DIANTEIRO
DA CARRETA - 2430 mm
SP322 - ch. 4,25 mm - 24,000 kg



PERFIL DIANTEIRO DA CARRETA
HORIZON E ECO+ - 2430 mm
SP522 - ch. 4,25 mm - 19,600 kg



PERFIL LATERAL DA CARRETA
SEM FURAÇÃO
SP323 - 2970 mm - ch. 4,25 mm - 25,000 kg
SP323A - 2230 mm - ch. 4,25 mm - 18,800 kg
SP323B - 2590 mm - ch. 4,25 mm - 21,840 kg



PERFIL LATERAL DA CARRETA
COM FURAÇÃO
SP794 - 2970 mm - ch. 4,25 mm - 25,000 kg
SP794A - 2230 mm - ch. 4,25 mm - 18,800 kg
SP794B - 2590 mm - ch. 4,25 mm - 21,840 kg



PERFIL TRASEIRO
DA CARRETA - 2430 mm
SP324 - ch. 4,25 mm - 24,000 kg



PERFIL TRASEIRO
LINHA HORIZON - 2430 mm
SP523 - ch. 4,25 mm - 22,000 kg



PERFIL TRASEIRO
LINHA ECO+ - 2430 mm
SP795 - ch. 4,25 mm - 24,620 kg

CAIXA DE CARGA

COMPATÍVEL COM LIBRELATO

CARRETAS LINHA HORIZON 2013 A 2017
OS FUEIROS DESTA LINHA POSSUEM O ENCOSTO COM CHAPA RETA.

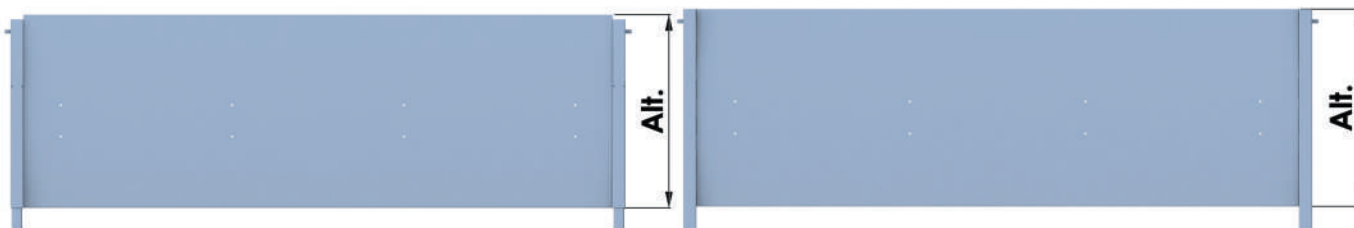

FRONTAL SUPERIOR DA CARRETA GRANELEIRA

SP524B - 800 mm
SP524C - 900 mm
SP524D - 1000 mm

FRONTAL INFERIOR DA CARRETA GRANELEIRA

SP525Z - 530 mm
SP525B - 800 mm
SP525C - 900 mm
SP525D - 1000 mm

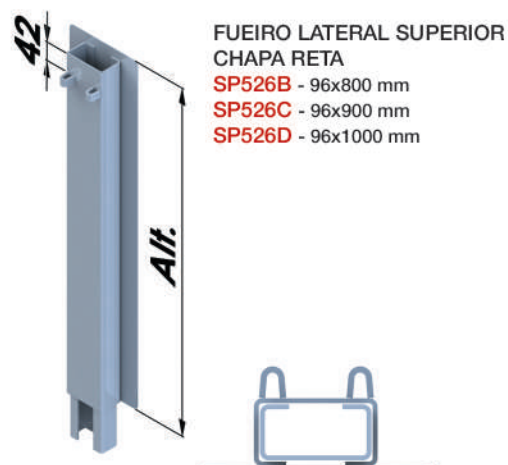

**FUEIRO LATERAL SUPERIOR
CHAPA RETA**
SP526B - 96x800 mm
SP526C - 96x900 mm
SP526D - 96x1000 mm

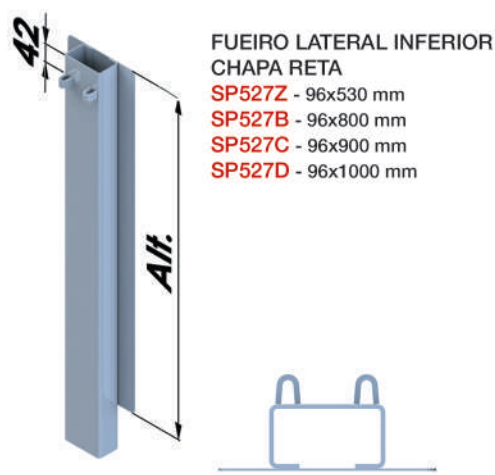

**FUEIRO LATERAL INFERIOR
CHAPA RETA**
SP527Z - 96x530 mm
SP527B - 96x800 mm
SP527C - 96x900 mm
SP527D - 96x1000 mm

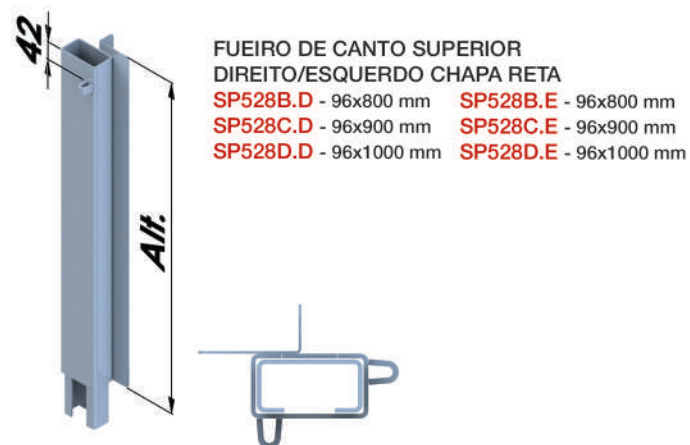

**FUEIRO DE CANTO SUPERIOR
DIREITO/ESQUERDO CHAPA RETA**
SP528B.D - 96x800 mm SP528B.E - 96x800 mm
SP528C.D - 96x900 mm SP528C.E - 96x900 mm
SP528D.D - 96x1000 mm SP528D.E - 96x1000 mm

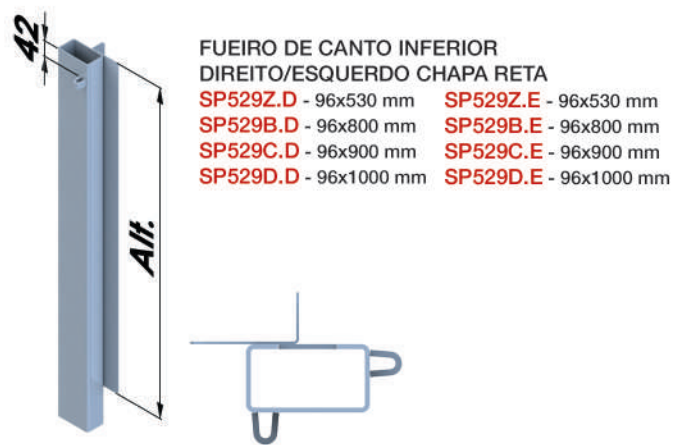

**FUEIRO DE CANTO INFERIOR
DIREITO/ESQUERDO CHAPA RETA**
SP529Z.D - 96x530 mm SP529Z.E - 96x530 mm
SP529B.D - 96x800 mm SP529B.E - 96x800 mm
SP529C.D - 96x900 mm SP529C.E - 96x900 mm
SP529D.D - 96x1000 mm SP529D.E - 96x1000 mm

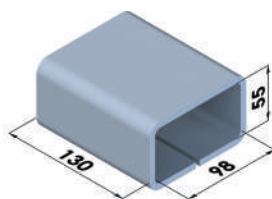

CAIXA DO FUEIRO 130 mm
SP231 - ch. 6,35 mm - 2,000 kg

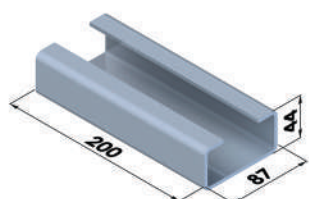

ENCAIXE DO FUEIRO SUPERIOR
SP229.1 - ch. 3,75 mm - 1,240 kg

CARRETAS LINHA HORIZON 2013 A 2017

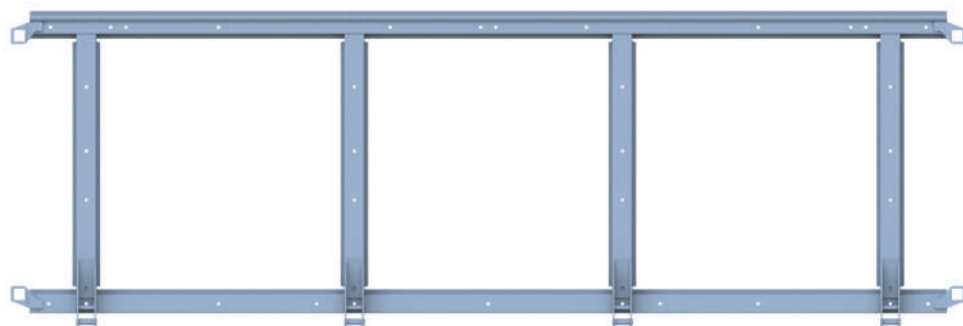

GRADE DO TOMBADOR SUPERIOR HORIZON

- GR084B - 800x2430 mm
- GR084C - 900x2430 mm
- GR084D - 1000x2430 mm

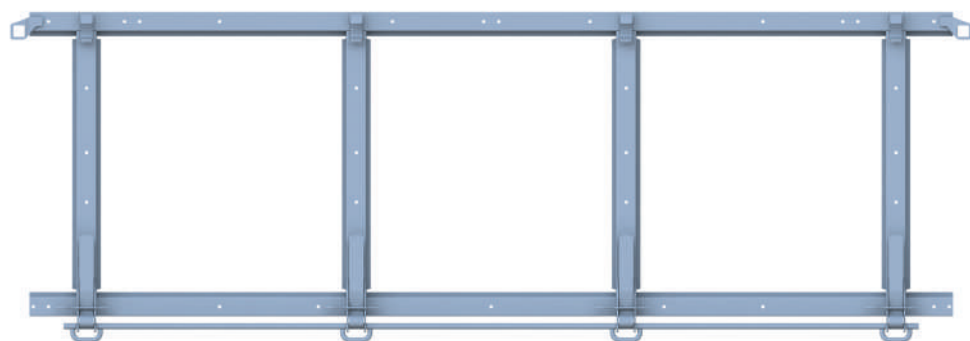

GRADE DO TOMBADOR INFERIOR HORIZON

- GR085B - 800x2430 mm
- GR085C - 900x2430 mm
- GR085D - 1000x2430 mm

GRADE TRASEIRA CARGA SECA HORIZON

- GR085Z - 530x2430 mm

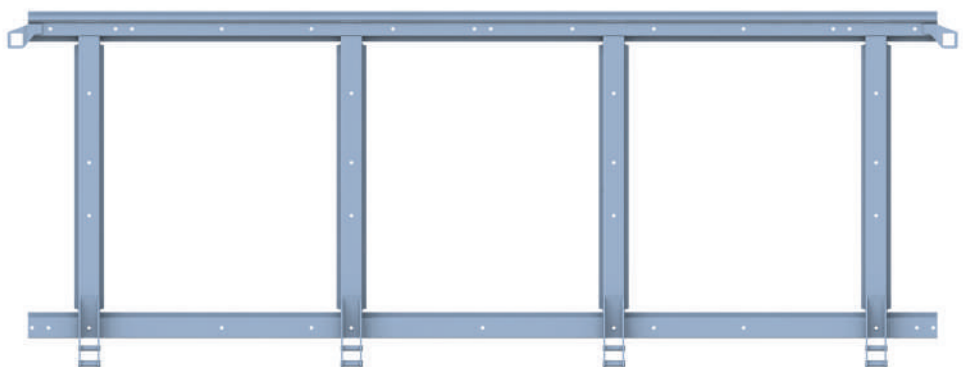

GRADE LATERAL SUPERIOR CARRETA HORIZON

- GR089B - 800x2430 mm
- GR089C - 900x2430 mm
- GR089D - 1000x2430 mm

GRADE LATERAL SUPERIOR BITREM HORIZON

- GR086B - 800x2230 mm
- GR086C - 900x2230 mm
- GR086D - 1000x2230 mm

GRADE LATERAL SUPERIOR CARRETA HORIZON

- GR087B - 800x2970 mm
- GR087C - 900x2970 mm
- GR087D - 1000x2970 mm

GRADE LATERAL SUPERIOR CARRETA 11,50 m HORIZON

- GR088B - 800x2590 mm
- GR088C - 900x2590 mm
- GR088D - 1000x2590 mm

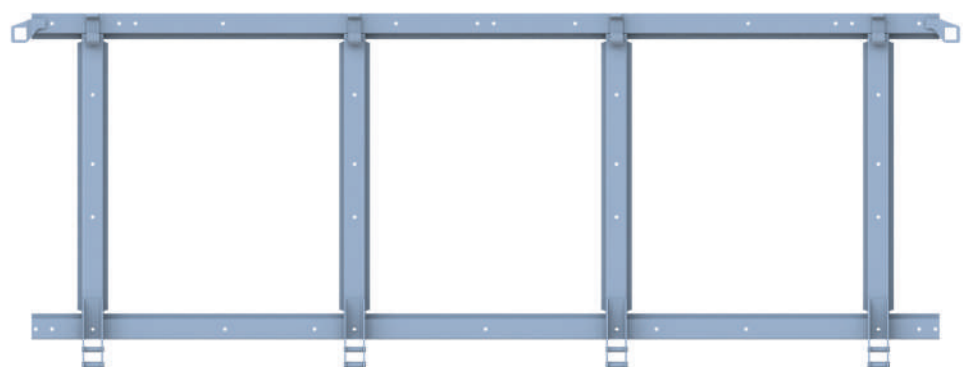

GRADE LATERAL INFERIOR CARRETA HORIZON

- GR093B - 800x2430 mm
- GR093C - 900x2430 mm
- GR093D - 1000x2430 mm

GRADE LATERAL INFERIOR BITREM HORIZON

- GR090B - 800x2230 mm
- GR090C - 900x2230 mm
- GR090D - 1000x2230 mm

GRADE LATERAL INFERIOR CARRETA HORIZON

- GR091B - 800x2970 mm
- GR091C - 900x2970 mm
- GR091D - 1000x2970 mm

GRADE LATERAL INFERIOR CARRETA 11,50 m HORIZON

- GR092B - 800x2590 mm
- GR092C - 900x2590 mm
- GR092D - 1000x2590 mm

GRADE LATERAL CARGA SECA HORIZON

- GR091Z - 530x2970 mm

CARRETAS LINHA ECO+ 2018 E EVOLUT 2021

OS FUEIROS DESTA LINHA POSSUEM O ENCOSTO COM FRISO.



FRONTAL SUPERIOR DA CARRETA
GRANELEIRA ECO+

SP796B - 800 mm
SP796C - 900 mm
SP796D - 1000 mm

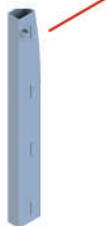

FRONTAL INFERIOR DA CARRETA
GRANELEIRA ECO+

SP790Z - 550 mm
SP790B - 800 mm
SP790C - 900 mm
SP790D - 1000 mm

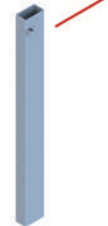

FRONTAL SUPERIOR DA CARRETA GRANELEIRA PRÓ-NIO

SP1062B - 800 mm
SP1062C - 900 mm
SP1062D - 1000 mm



FRONTAL INFERIOR DA CARRETA GRANELEIRA PRÓ-NIO

SP1063B - 800 mm
SP1063C - 900 mm
SP1063D - 1000 mm

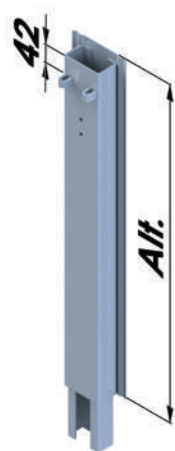

FUEIRO LATERAL SUPERIOR
COM FRISO ECO+

SP798B - 96x800 mm
SP798C - 96x900 mm
SP798D - 96x1000 mm



FUEIRO LATERAL INFERIOR
COM FRISO ECO+

SP791Y - 96x500 mm
SP791Z - 96x550 mm
SP791B - 96x800 mm
SP791C - 96x900 mm
SP791D - 96x1000 mm

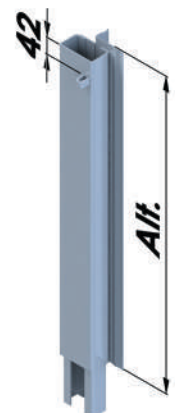

FUEIRO DE CANTO SUPERIOR
DIREITO/ESQUERDO COM FRISO ECO+

SP800B.D - 96x800 mm SP800B.E - 96x800 mm
SP800C.D - 96x900 mm SP800C.E - 96x900 mm
SP800D.D - 96x1000 mm SP800D.E - 96x1000 mm



FUEIRO DE CANTO INFERIOR
DIREITO/ESQUERDO COM FRISO ECO+

SP792Y.D - 96x500 mm SP792Y.E - 96x500 mm
SP792Z.D - 96x550 mm SP792Z.E - 96x550 mm
SP792B.D - 96x800 mm SP792B.E - 96x800 mm
SP792C.D - 96x900 mm SP792C.E - 96x900 mm
SP792D.D - 96x1000 mm SP792D.E - 96x1000 mm

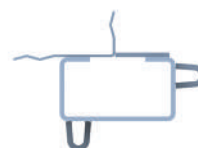

CARRETAS LINHA ECO+ 2018 E EVOLUT 2021

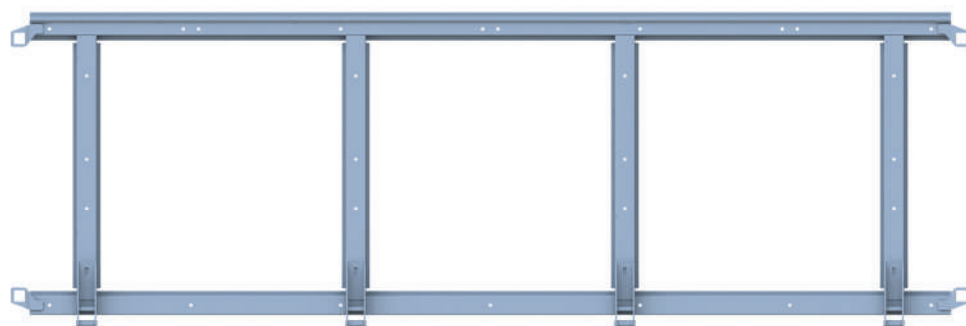

GRADE DO TOMBADOR
SUPERIOR ECO+

GR116B - 800x2430 mm
GR116C - 900x2430 mm
GR116D - 1000x2430 mm

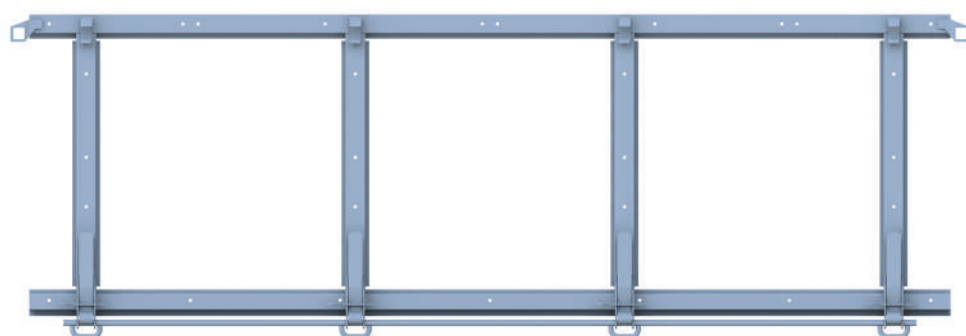

GRADE DO TOMBADOR
INFERIOR ECO+

GR115B - 800x2430 mm
GR115C - 900x2430 mm
GR115D - 1000x2430 mm

GRADE TRASEIRA
CARGA SECA ECO+

GR115Y - 500x2430 mm
GR115Z - 550x2430 mm

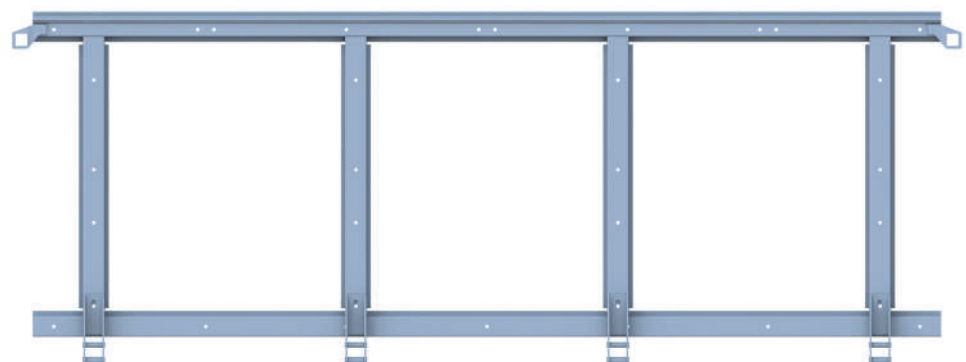

GRADE LATERAL SUPERIOR
BITREM ECO+

GR117B - 800x2230 mm
GR117C - 900x2230 mm
GR117D - 1000x2230 mm

GRADE LATERAL SUPERIOR
CARRETA ECO+

GR113B - 800x2970 mm
GR113C - 900x2970 mm
GR113D - 1000x2970 mm

GRADE LATERAL SUPERIOR
CARRETA 11,50 m ECO+

GR118B - 800x2590 mm
GR118C - 900x2590 mm
GR118D - 1000x2590 mm

GRADE LATERAL SUPERIOR
CARRETA ECO+

GR119B - 800x2430 mm
GR119C - 900x2430 mm
GR119D - 1000x2430 mm

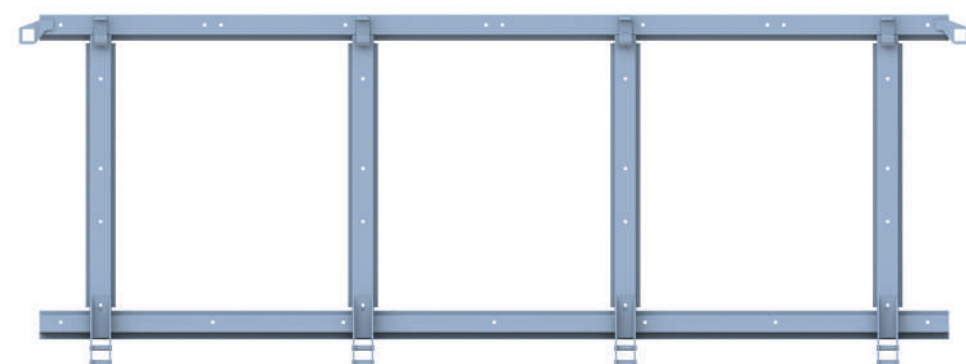

GRADE LATERAL INFERIOR
BITREM ECO+

GR120B - 800x2230 mm
GR120C - 900x2230 mm
GR120D - 1000x2230 mm

GRADE LATERAL INFERIOR
CARRETA ECO+

GR114B - 800x2970 mm
GR114C - 900x2970 mm
GR114D - 1000x2970 mm

GRADE LATERAL CARGA
SECA ECO+

GR114Y - 500x2970 mm
GR114Z - 550x2970 mm

GRADE LATERAL INFERIOR
CARRETA 11,50 m ECO+

GR121B - 800x2590 mm
GR121C - 900x2590 mm
GR121D - 1000x2590 mm

GRADE LATERAL INFERIOR
CARRETA ECO+

GR122B - 800x2430 mm
GR122C - 900x2430 mm
GR122D - 1000x2430 mm

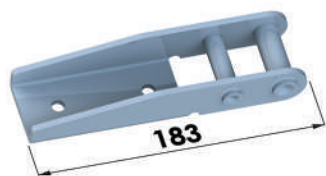

DOBRADIÇA DA TAMP
LATERAL - 183 mm
SP513 - ch. 4,25 mm - 0,560 kg
(25 Unidades)



DOBRADIÇA TOMBADOR
INFERIOR - 183 mm
SP772 - ch. 4,25 mm - 0,490 kg
(10 Unidades)

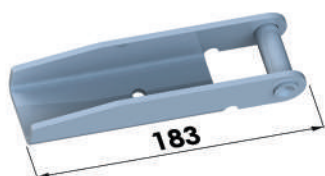

DOBRADIÇA TOMBADOR
SUPERIOR - 183 mm
SP773 - ch. 4,25 mm - 0,530 kg
(10 Unidades)

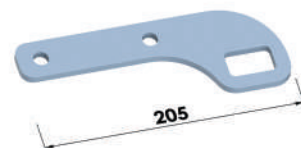

ENGATE FÊMEA DA TAMP
SUPERIOR 205 mm
SP386 - ch. 6,35 mm - 0,360 kg
(10 Unidades)

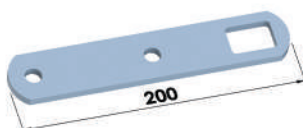

ENGATE FÊMEA DA TAMP
INFERIOR 200 mm
SP303 - ch. 6,35 mm - 0,240 kg
(10 Unidades)

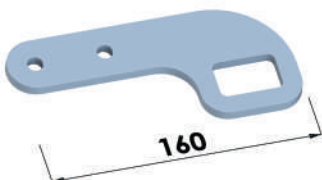

ENGATE FÊMEA DA TAMP
SUPERIOR/INFERIOR 160 mm
SP761 - ch. 6,35 mm - 0,290 kg
(10 Unidades)

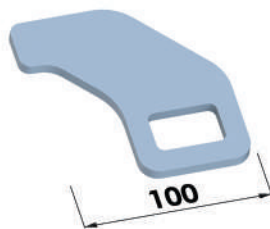

ENGATE FÊMEA DA TAMP
SUPERIOR 2024
SP1089 - ch. 6,35 mm - 0,270 kg
(25 Unidades)



ENGATE FÊMEA DA TAMP
INFERIOR 2024
SP1090 - ch. 6,35 mm - 0,220 kg
(25 Unidades)



GANCHO DO TOMBADOR
SP793 - ch. 6,35 mm - 0,960 kg
(04 Unidades)



ENGATE "G" DA DOBRADIÇA
SP048 - ch. 8 mm - 0,960 kg
largura 32 mm
(50 Unidades)

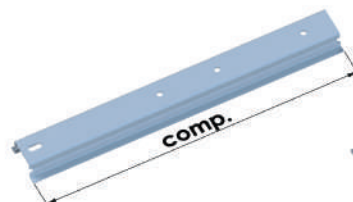

COLUNA DA GRADE
SUPERIOR/INFERIOR
SP307 - 540 mm
SP307A - 590 mm
SP307B - 690 mm
SP307C - 790 mm
SP307D - 890 mm



COLUNA DA GRADE
SUPERIOR/INFERIOR 2016
SP762Z - 442 mm
SP762 - 542 mm
SP762A - 592 mm
SP762B - 692 mm
SP762C - 792 mm
SP762D - 892 mm

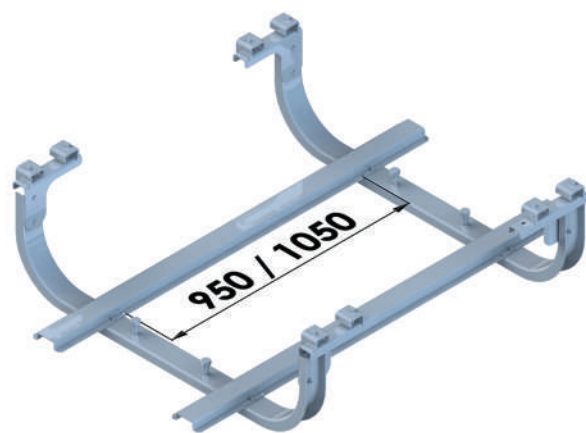

SUPOORTE DO ESTEPE PARA CARRETA FACCHINI 2016
SP805 - 52,830 kg
*Acompanha kit de parafusos

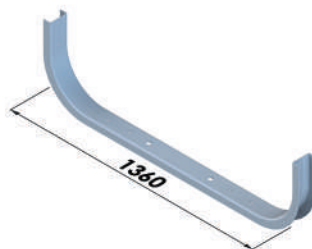

BASE INFERIOR
SUPOORTE ESTEPE
SP805.2 - ch. 4,25 mm - 9,580 kg



PERFIL DE APOIO DO
PNEU - 1700 mm
SP805.4 - ch. 4,25 mm - 9,310 kg



FIXADOR SUPOORTE DO ESTEPE
SP805.3D - ch. 4,25 mm - 3,500 kg
SP805.3E - ch. 4,25 mm - 3,500 kg

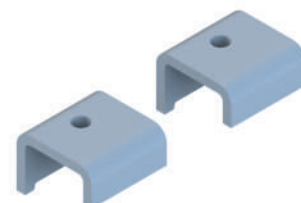

KIT DE MORDENTES FIXAÇÃO
CHASSI/PROTECTOR
SP805.5 - ch. 8,00 mm - 0,530 kg
(04 Unidades)

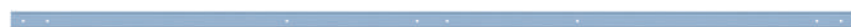

VIGUETA SUPERIOR
DA TAMPA SUPERIOR
DE MADEIRA
SP309 - 2960 mm
SP309A - 2430 mm
SP309B - 2220 mm



VIGUETA SUPERIOR
DA TAMPA INFERIOR
DE MADEIRA
SP310 - 2960 mm
SP310A - 2430 mm
SP310B - 2220 mm



VIGUETA INFERIOR DA
TAMPA SUPERIOR/INFERIOR
MADEIRA
SP311 - 2960 mm
SP311A - 2430 mm
SP311B - 2220 mm



VIGUETA SUPERIOR
DA TAMPA SUPERIOR 2016
SP774 - 2970 mm
SP774A - 2430 mm
SP774B - 2535 mm
SP774C - 2735 mm
SP774D - 2190 mm
SP774E - 2330 mm
SP774F - 2460 mm

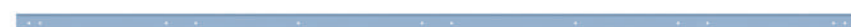

VIGUETA SUPERIOR
DA TAMPA INFERIOR 2016
SP775 - 2970 mm
SP775A - 2430 mm
SP775B - 2535 mm
SP775C - 2735 mm
SP775D - 2190 mm
SP775E - 2330 mm
SP775F - 2460 mm



VIGUETA INFERIOR DA TAMPA
SUPERIOR/INFERIOR
2016 e 2024
SP776 - 2970 mm
SP776A - 2430 mm
SP776B - 2535 mm
SP776C - 2735 mm
SP776D - 2190 mm
SP776E - 2330 mm
SP776F - 2460 mm



VIGUETA SUPERIOR
DA TAMPA INFERIOR 2024
SP1086D - 2995 mm
SP1086E - 2460 mm
SP1086F - 2565 mm
SP1086G - 2770 mm



VIGUETA SUPERIOR
DA TAMPA SUPERIOR 2024
SP1088D - 2995 mm
SP1088E - 2460 mm
SP1088F - 2565 mm
SP1088G - 2770 mm



PERFIL DIANTEIRO
DA CARRETA - 2435 mm
SP304 - ch. 4,25 mm - 26,820 kg



PERFIL DIANTEIRO DA CARRETA 2016
FREIOS ABS - 2435 mm
SP802 - ch. 4,25 mm - 23,180 kg



PERFIL LATERAL DA CARRETA
SEM FURAÇÃO
SP305 - 2970 mm - ch. 4,25 mm - 28,420 kg
SP305A - 2730 mm - ch. 4,25 mm - 26,450 kg
SP305B - 2190 mm - ch. 4,25 mm - 21,220 kg
SP305C - 2535 mm - ch. 4,25 mm - 24,600 kg
SP305D - 2330 mm - ch. 4,25 mm - 23,600 kg



PERFIL LATERAL DA CARRETA 2016
COM FURAÇÃO
SP759 - 2970 mm - ch. 4,25 mm - 27,250 kg
SP759A - 2730 mm - ch. 4,25 mm - 25,000 kg
SP759B - 2190 mm - ch. 4,25 mm - 20,000 kg
SP759C - 2535 mm - ch. 4,25 mm - 23,300 kg



PERFIL TRASEIRO DA CARRETA
SEM FURAÇÃO - 2435 mm
SP306 ch. 4,25 mm - 23,600 kg



PERFIL TRASEIRO DA CARRETA
2016 COM FURAÇÃO - 2435 mm
SP804 - ch. 4,25 mm - 23,180 kg



CONJUNTO DO TOMBADOR INFERIOR DA CARRETA 2016
SP760 - 7,300 kg
(02 Unidades)

CARRETAS A PARTIR DE 2016

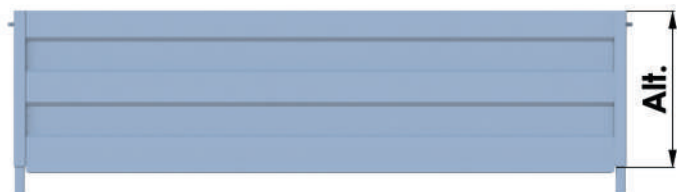

FRONTAL SUPERIOR DA CARRETA GRANELEIRA

SP433 - 650 mm
 SP433A - 700 mm
 SP433B - 800 mm
 SP433C - 900 mm
 SP433D - 1000 mm

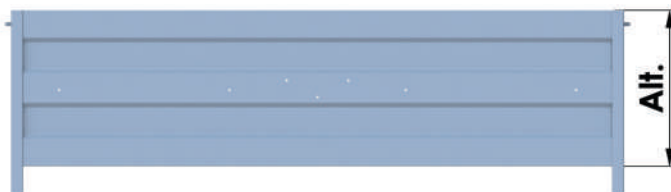

FRONTAL INFERIOR DA CARRETA GRANELEIRA

SP434Z - 550 mm
 SP434 - 650 mm
 SP434A - 700 mm
 SP434B - 800 mm
 SP434C - 900 mm
 SP434D - 1000 mm

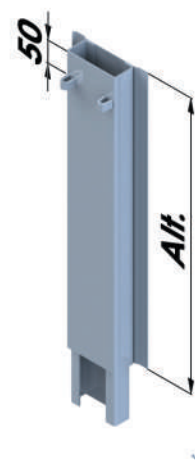

FUEIRO LATERAL SUPERIOR

SP246 - 124x650 mm
 SP246A - 124x700 mm
 SP246B - 124x800 mm
 SP246C - 124x900 mm
 SP246D - 124x1000 mm

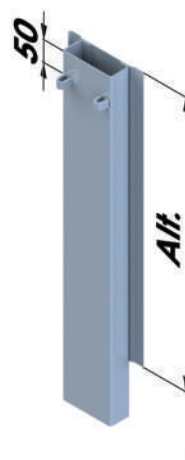

FUEIRO LATERAL INFERIOR

SP247Y - 124x500 mm
 SP247Z - 124x550 mm
 SP247 - 124x650 mm
 SP247A - 124x700 mm
 SP247B - 124x800 mm
 SP247C - 124x900 mm
 SP247D - 124x1000 mm

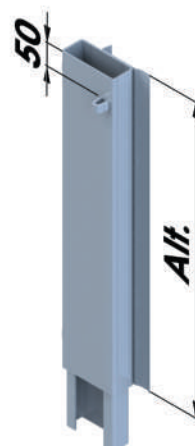

FUEIRO DE CANTO SUPERIOR
 DIREITO/ESQUERDO

SP248D - 124x650 mm SP248E - 124x650 mm
 SP248A.D - 124x700 mm SP248A.E - 124x700 mm
 SP248B.D - 124x800 mm SP248B.E - 124x800 mm
 SP248C.D - 124x900 mm SP248C.E - 124x900 mm
 SP248D.D - 124x1000 mm SP248D.E - 124x1000 mm

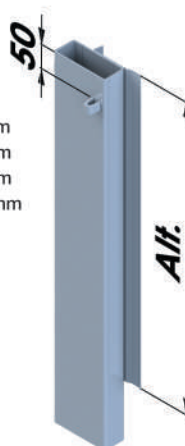

FUEIRO DE CANTO INFERIOR
 DIREITO/ESQUERDO

SP249Y.D - 124x500 mm SP249Y.E - 124x500 mm
 SP249Z.D - 124x550 mm SP249Z.E - 124x550 mm
 SP249D - 124x650 mm SP249E - 124x650 mm
 SP249A.D - 124x700 mm SP249A.E - 124x700 mm
 SP249B.D - 124x800 mm SP249B.E - 124x800 mm
 SP249C.D - 124x900 mm SP249C.E - 124x900 mm
 SP249D.D - 124x1000 mm SP249D.E - 124x1000 mm

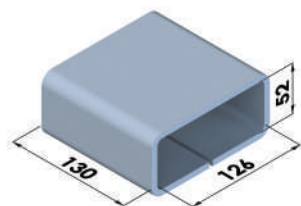

CAIXA DO FUEIRO 130 mm
 SP252 - ch. 6,35 mm - 2,345 kg

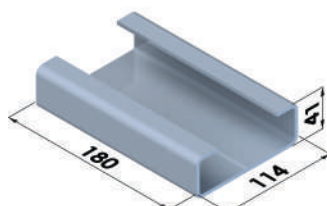

ENCAIXE DO FUEIRO SUPERIOR
 SP246.2- ch. 3,75 mm - 1,160 kg

CARRETAS LINHA ALUPLAST A PARTIR DE 2016

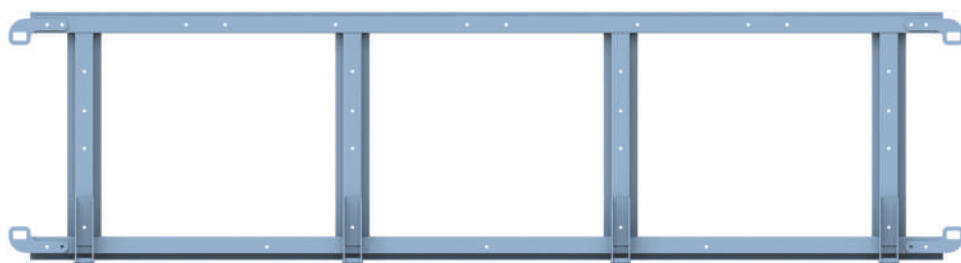

GRADE DO TOMBADOR SUPERIOR - 2016

GR106 - 650x2430 mm
GR106A - 700x2430 mm
GR106B - 800x2430 mm
GR106D - 1000x2430 mm

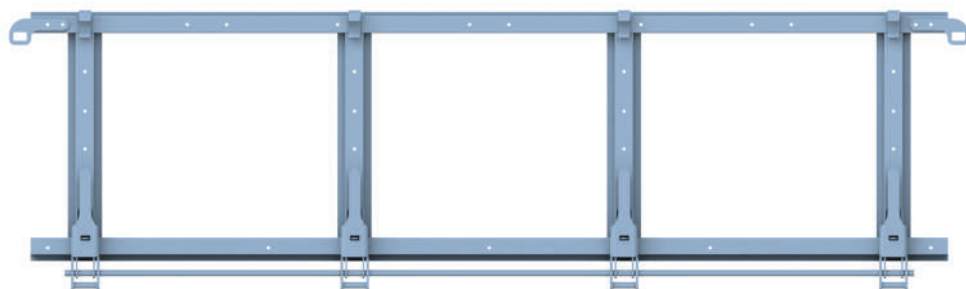

GRADE DO TOMBADOR INFERIOR - 2016

GR107 - 650x2430 mm
GR107A - 700x2430 mm
GR107B - 800x2430 mm
GR107D - 1000x2430 mm

GRADE TRASEIRA CARGA SECA

GR107Y - 500x2430 mm
GR107Z - 550x2430 mm

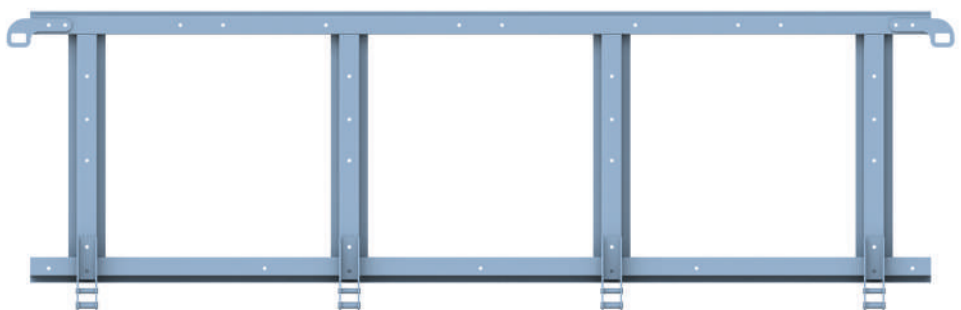

GRADE LATERAL SUPERIOR

BITREM 7,10 m - 2016
GR131 - 650x2190 mm
GR131A - 700x2190 mm
GR131B - 800x2190 mm
GR131D - 1000x2190 mm

GRADE LATERAL SUPERIOR CARRETA - 2016

GR104 - 650x2970 mm
GR104A - 700x2970 mm
GR104B - 800x2970 mm
GR104D - 1000x2970 mm

GRADE LATERAL SUPERIOR CARRETA 11,60 m - 2016

GR132 - 650x2735 mm
GR132A - 700x2735 mm
GR132B - 800x2735 mm
GR132D - 1000x2735 mm

GRADE LATERAL SUPERIOR CARRETA 13,50 m - 2016

GR135 - 650x2535 mm
GR135A - 700x2535 mm
GR135B - 800x2535 mm
GR135D - 1000x2535 mm

GRADE LATERAL SUPERIOR RODOTREM 9,50 m - 2016

GR137 - 650x2995 mm
GR137A - 700x2995 mm
GR137B - 800x2995 mm
GR137D - 1000x2995 mm

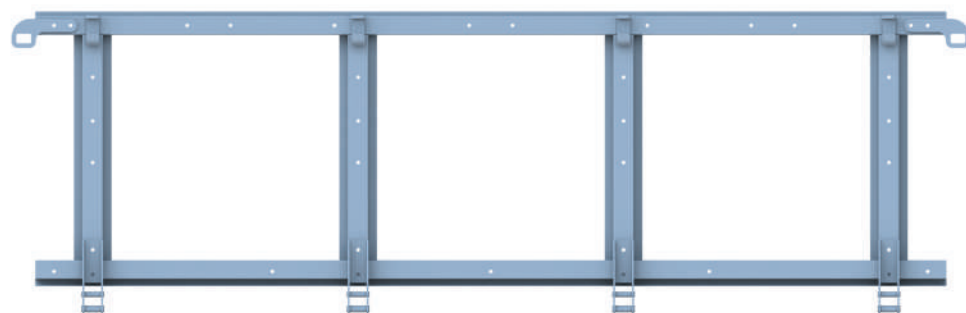

GRADE LATERAL INFERIOR BITREM 7,10 m - 2016

GR133 - 650x2190 mm
GR133A - 700x2190 mm
GR133B - 800x2190 mm
GR133D - 1000x2190 mm

GRADE LATERAL INFERIOR CARRETA - 2016

GR105 - 650x2970 mm
GR105A - 700x2970 mm
GR105B - 800x2970 mm
GR105D - 1000x2970 mm

GRADE LATERAL INFERIOR CARRETA 11,60 m - 2016

GR134 - 650x2735 mm
GR134A - 700x2735 mm
GR134B - 800x2735 mm
GR134D - 1000x2735 mm

GRADE LATERAL INFERIOR CARRETA 13,50 m - 2016

GR136 - 650x2535 mm
GR136A - 700x2535 mm
GR136B - 800x2535 mm
GR136D - 1000x2535 mm

GRADE LATERAL INFERIOR RODOTREM 9,50 m - 2016

GR138 - 650x2995 mm
GR138A - 700x2995 mm
GR138B - 800x2995 mm
GR138D - 1000x2995 mm

GRADE LATERAL CARGA SECA

GR105Y - 500x2970 mm
GR105Z - 550x2970 mm

CARRETAS A PARTIR DE 2024

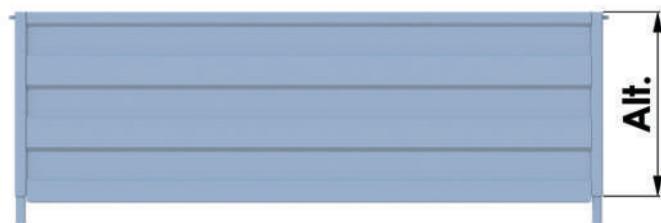

FRONTAL SUPERIOR DA CARRETA GRANELEIRA

- SP201 - 650 mm
- SP201A - 700 mm
- SP201B - 800 mm
- SP201C - 900 mm
- SP201D - 1000 mm

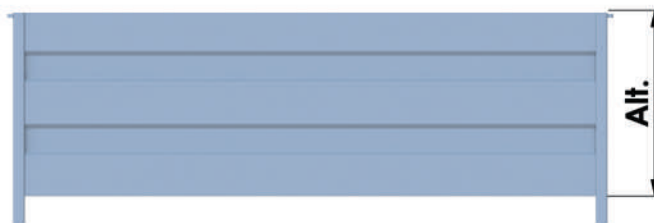

FRONTAL INFERIOR DA CARRETA GRANELEIRA

- SP200 - 650 mm
- SP200A - 700 mm
- SP200B - 800 mm
- SP200C - 900 mm
- SP200D - 1000 mm

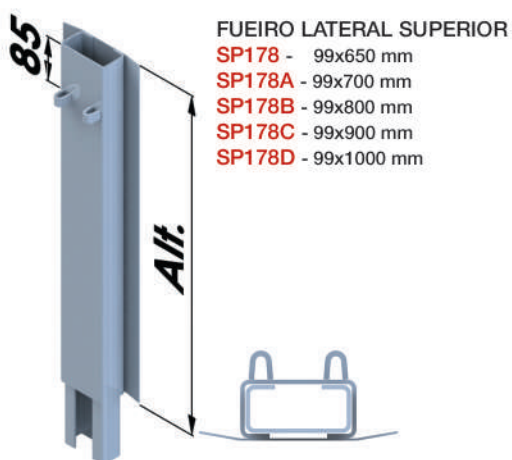

FUEIRO LATERAL SUPERIOR

- SP178 - 99x650 mm
- SP178A - 99x700 mm
- SP178B - 99x800 mm
- SP178C - 99x900 mm
- SP178D - 99x1000 mm

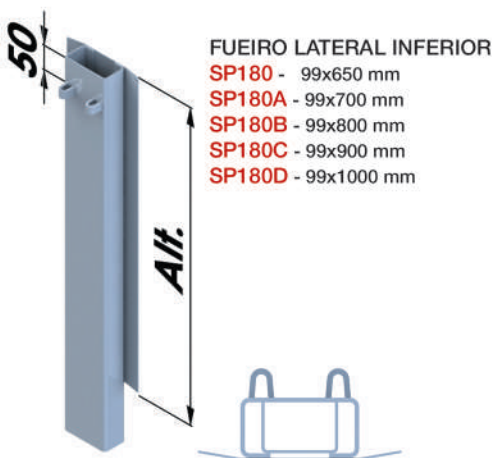

FUEIRO LATERAL INFERIOR

- SP180 - 99x650 mm
- SP180A - 99x700 mm
- SP180B - 99x800 mm
- SP180C - 99x900 mm
- SP180D - 99x1000 mm

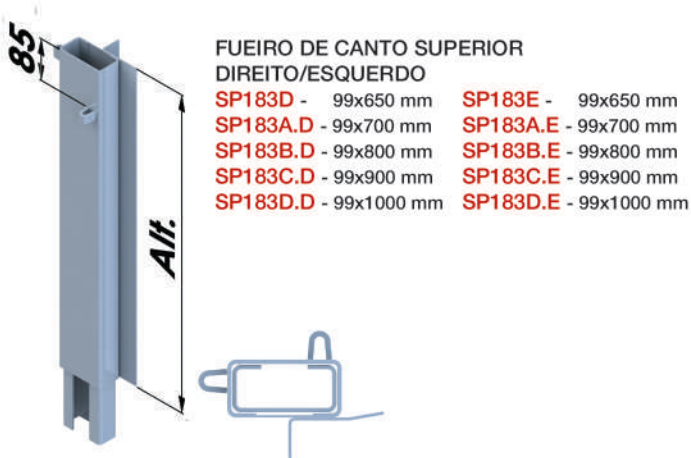

FUEIRO DE CANTO SUPERIOR
DIREITO/ESQUERDO

- | | |
|-----------------------|-----------------------|
| SP183D - 99x650 mm | SP183E - 99x650 mm |
| SP183A.D - 99x700 mm | SP183A.E - 99x700 mm |
| SP183B.D - 99x800 mm | SP183B.E - 99x800 mm |
| SP183C.D - 99x900 mm | SP183C.E - 99x900 mm |
| SP183D.D - 99x1000 mm | SP183D.E - 99x1000 mm |

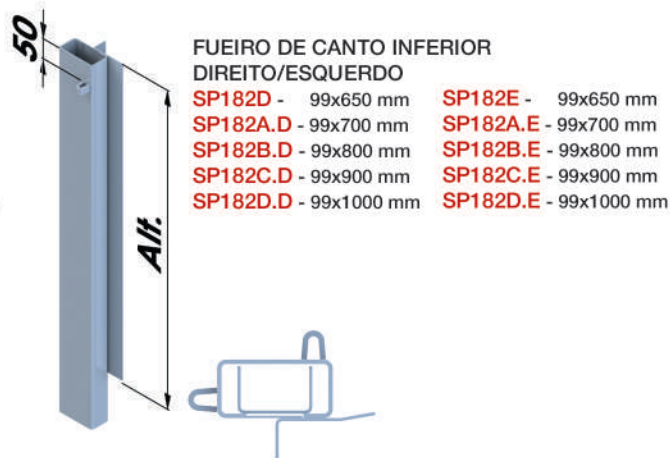

FUEIRO DE CANTO INFERIOR
DIREITO/ESQUERDO

- | | |
|-----------------------|-----------------------|
| SP182D - 99x650 mm | SP182E - 99x650 mm |
| SP182A.D - 99x700 mm | SP182A.E - 99x700 mm |
| SP182B.D - 99x800 mm | SP182B.E - 99x800 mm |
| SP182C.D - 99x900 mm | SP182C.E - 99x900 mm |
| SP182D.D - 99x1000 mm | SP182D.E - 99x1000 mm |

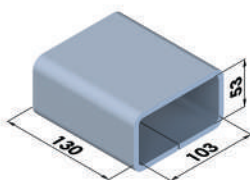

CAIXA DO FUEIRO 130 mm
SP245 - ch. 6,35 mm - 2,120 kg

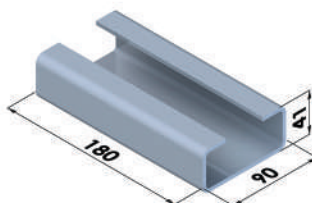

ENCAIXE DO FUEIRO SUPERIOR
SP178.3 - ch. 3,75 mm - 1,040 kg

CARRETAS LINHA ALUPLAST A PARTIR DE 2024



GRADE DO TOMBADOR
SUPERIOR 2024
GR182B - 800x2430 mm
GR182D - 1000x2430 mm

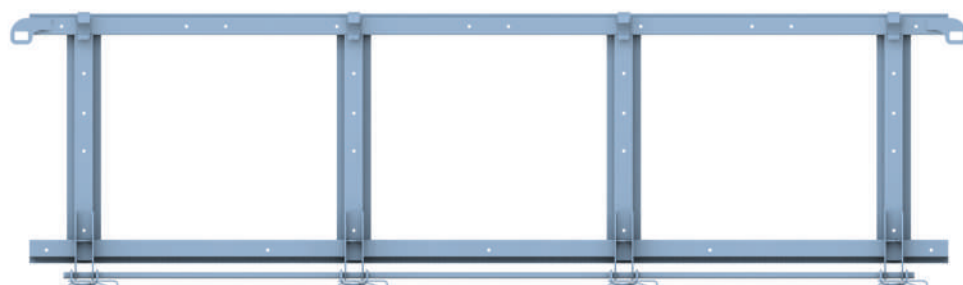

GRADE DO TOMBADOR
INFERIOR 2024
GR193B - 800x2430 mm
GR193D - 1000x2430 mm

GRADE TRASEIRA CARGA SECA
GR193Y - 500x2430 mm

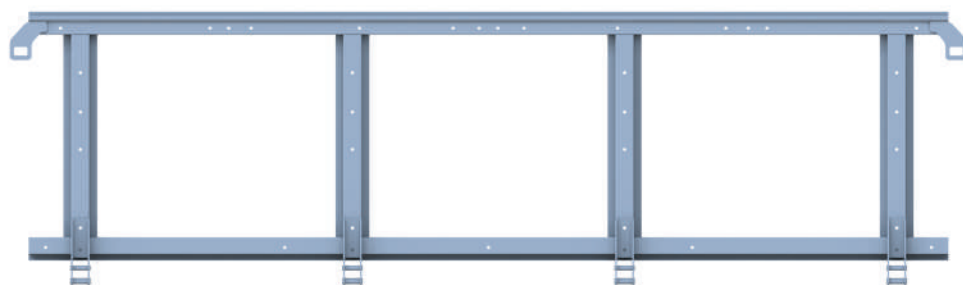

GRADE LATERAL SUPERIOR
CARRETA 14,5 m 5 TAMPAS 2024
GR189B - 800x2770 mm
GR189D - 1000x2770 mm

GRADE LATERAL SUPERIOR
CARRETA 13,50 m 5 TAMPAS 2024
GR186B - 800x2565 mm
GR186D - 1000x2565 mm

GRADE LATERAL SUPERIOR
RODOTREM 9,50 m - 2024
GR192B - 800x2995 mm
GR192D - 1000x2995 mm

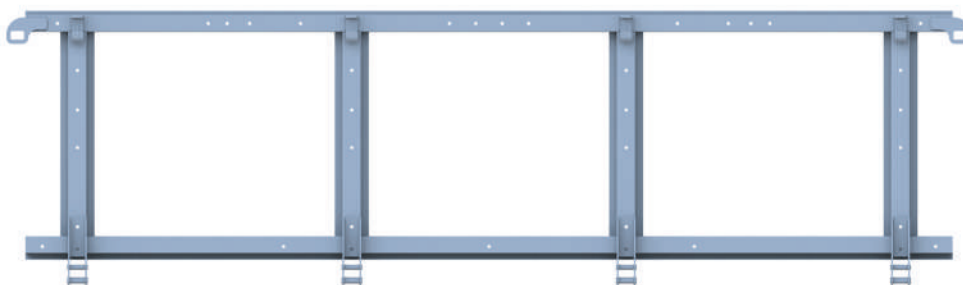

GRADE LATERAL INFERIOR
CARRETA 14,5 m 5 TAMPAS 2024
GR190B - 800x2770 mm
GR190D - 1000x2770 mm

GRADE LATERAL INFERIOR
CARRETA 13,50 m 5 TAMPAS 2024
GR187B - 800x2565 mm
GR187D - 1000x2565 mm

GRADE LATERAL INFERIOR
RODOTREM 9,50 m - 2024
GR194B - 800x2995 mm
GR194D - 1000x2995 mm

GRADE LATERAL CARGA SECA
GR194Y - 500x2995 mm

TAMPAS MONTADAS COM ACM COMPATÍVEIS COM CARRETAS BRASILIS E LINHA R

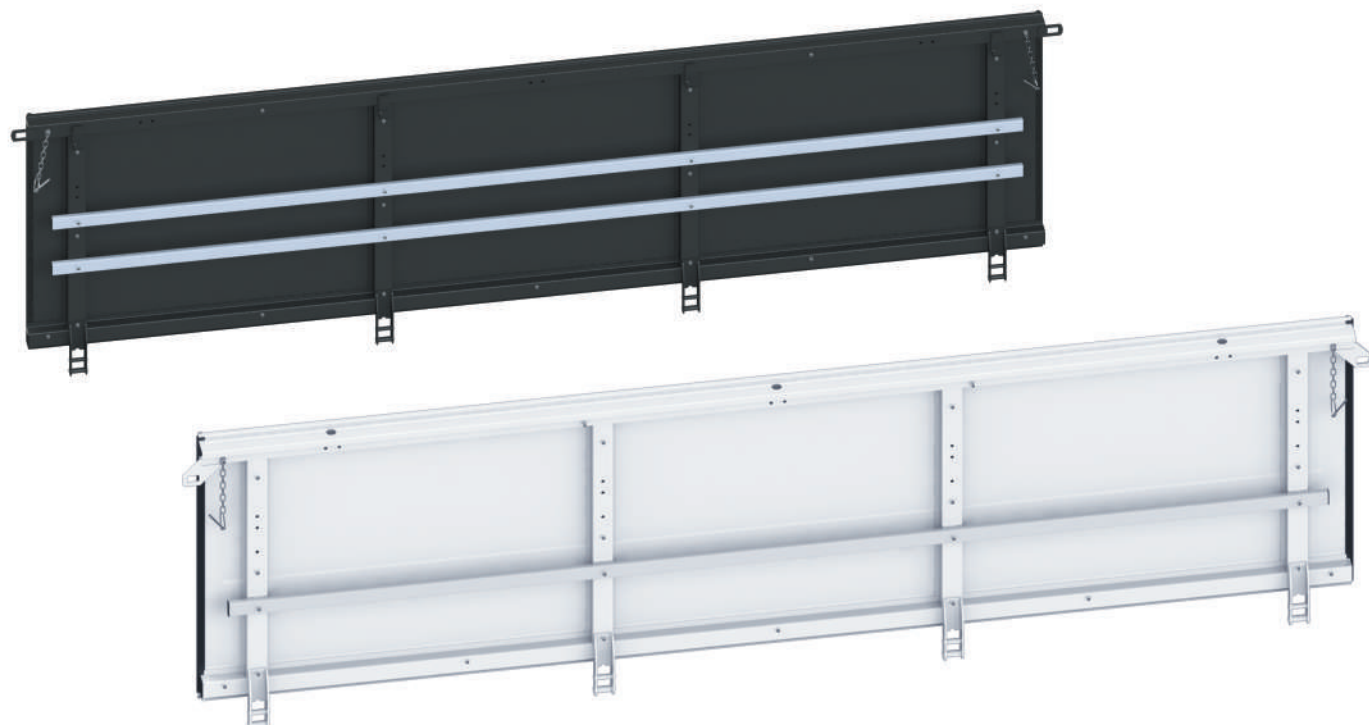

TAMPA DO TOMBADOR SUPERIOR

TPA009B - 800x2430 mm BRANCO
TPA009D - 1000x2430 mm BRANCO
TPA009B.P - 800x2430 mm PRETO
TPA009D.P - 1000x2430 mm PRETO

TAMPA LATERAL SUPERIOR CARRETA 12,50 m, 13,50 m E BITREM 9,50 m

TPA008B - 800x2970 mm BRANCO
TPA008D - 1000x2970 mm BRANCO
TPA008B.P - 800x2970 mm PRETO
TPA008D.P - 1000x2970 mm PRETO
TPA051B - 800x2430 mm BRANCO
TPA051D - 1000x2430 mm BRANCO
TPA051B.P - 800x2430 mm PRETO
TPA051D.P - 1000x2430 mm PRETO

TAMPA LATERAL SUPERIOR BITREM 7,10 m E 7,50 m

TPA007B - 800x2230 mm BRANCO
TPA007D - 1000x2230 mm BRANCO
TPA007B.P - 800x2230 mm PRETO
TPA007D.P - 1000x2230 mm PRETO
TPA025B - 800x2330 mm BRANCO
TPA025D - 1000x2330 mm BRANCO
TPA025B.P - 800x2330 mm PRETO
TPA025D.P - 1000x2330 mm PRETO

TAMPA DO TOMBADOR INFERIOR

TPA001B - 800x2420 mm BRANCO
TPA001D - 1000x2420 mm BRANCO
TPA001B.P - 800x2420 mm PRETO
TPA001D.P - 1000x2420 mm PRETO

TAMPA LATERAL INFERIOR CARRETA 12,50 m, 13,50 m E BITREM 9,50 m

TPA006B - 800x2960 mm BRANCO
TPA006D - 1000x2960 mm BRANCO
TPA006B.P - 800x2960 mm PRETO
TPA006D.P - 1000x2960 mm PRETO
TPA052B - 800x2420 mm BRANCO
TPA052D - 1000x2420 mm BRANCO
TPA052B.P - 800x2420 mm PRETO
TPA052D.P - 1000x2420 mm PRETO

TAMPA LATERAL INFERIOR BITREM 7,10 m E 7,50 m

TPA003B - 800x2220 mm BRANCO
TPA003D - 1000x2220 mm BRANCO
TPA003B.P - 800x2220 mm PRETO
TPA003D.P - 1000x2220 mm PRETO
TPA023B - 800x2320 mm BRANCO
TPA023D - 1000x2320 mm BRANCO
TPA023B.P - 800x2320 mm PRETO
TPA023D.P - 1000x2320 mm PRETO

TAMPA TRASEIRA CARGA SECA

TPA001Y - 500x2420 mm BRANCO
TPA001Y.P - 500x2420 mm PRETO

TAMPA LATERAL CARGA SECA

TPA006Y - 500x2960 mm BRANCO
TPA006Y.P - 500x2960 mm PRETO

FRONTAIS E FUEIROS COMPATÍVEIS COM CARRETAS BRASILIS E LINHA R



FRONTAL SUPERIOR DA CARRETA GRANELEIRA C/FRISO

SP287B - 800 mm PRETO
SP287D - 1000 mm PRETO
TP287B - 800 mm BRANCO
TP287D - 1000 mm BRANCO

FRONTAL INFERIOR DA CARRETA GRANELEIRA

SP288B - 800 mm PRETO
SP288D - 1000 mm PRETO
SP288Y - 500 mm PRETO
TP288B - 800 mm BRANCO
TP288D - 1000 mm BRANCO
TP288Y - 500 mm BRANCO



FUEIRO LATERAL SUPERIOR C/FRISO

SP281B - 95x800 mm PRETO
SP281D - 95x1000 mm PRETO
TP281B - 95x800 mm BRANCO
TP281D - 95x1000 mm BRANCO



FUEIRO LATERAL INFERIOR C/FRISO

SP282B - 95x800 mm PRETO
SP282D - 95x1000 mm PRETO
SP282Y - 95x500 mm PRETO
TP282B - 95x800 mm BRANCO
TP282D - 95x1000 mm BRANCO
TP282Y - 95x500 mm BRANCO



FUEIRO DE CANTO SUPERIOR C/FRISO DIREITO/ESQUERDO

SP283B.D - 95x800 mm PRETO
SP283B.E - 95x800 mm PRETO
SP283D.D - 95x1000 mm PRETO
SP283D.E - 95x1000 mm PRETO
TP283B.D - 95x800 mm BRANCO
TP283B.E - 95x800 mm BRANCO
TP283D.D - 95x1000 mm BRANCO
TP283D.E - 95x1000 mm BRANCO



FUEIRO DE CANTO INFERIOR C/FRISO DIREITO/ESQUERDO

SP284B.D - 95x800 mm PRETO
SP284B.E - 95x800 mm PRETO
SP284D.D - 95x1000 mm PRETO
SP284D.E - 95x1000 mm PRETO
SP284Y.D - 95x500 mm PRETO
SP284Y.E - 95x500 mm PRETO
TP284B.D - 95x800 mm BRANCO
TP284B.E - 95x800 mm BRANCO
TP284D.D - 95x1000 mm BRANCO
TP284D.E - 95x1000 mm BRANCO
TP284Y.D - 95x500 mm BRANCO
TP284Y.E - 95x500 mm BRANCO

TAMPAS MONTADAS COM ACM COMPATÍVEIS COM LIBRELATO LINHA ECO+ E EVOLUT

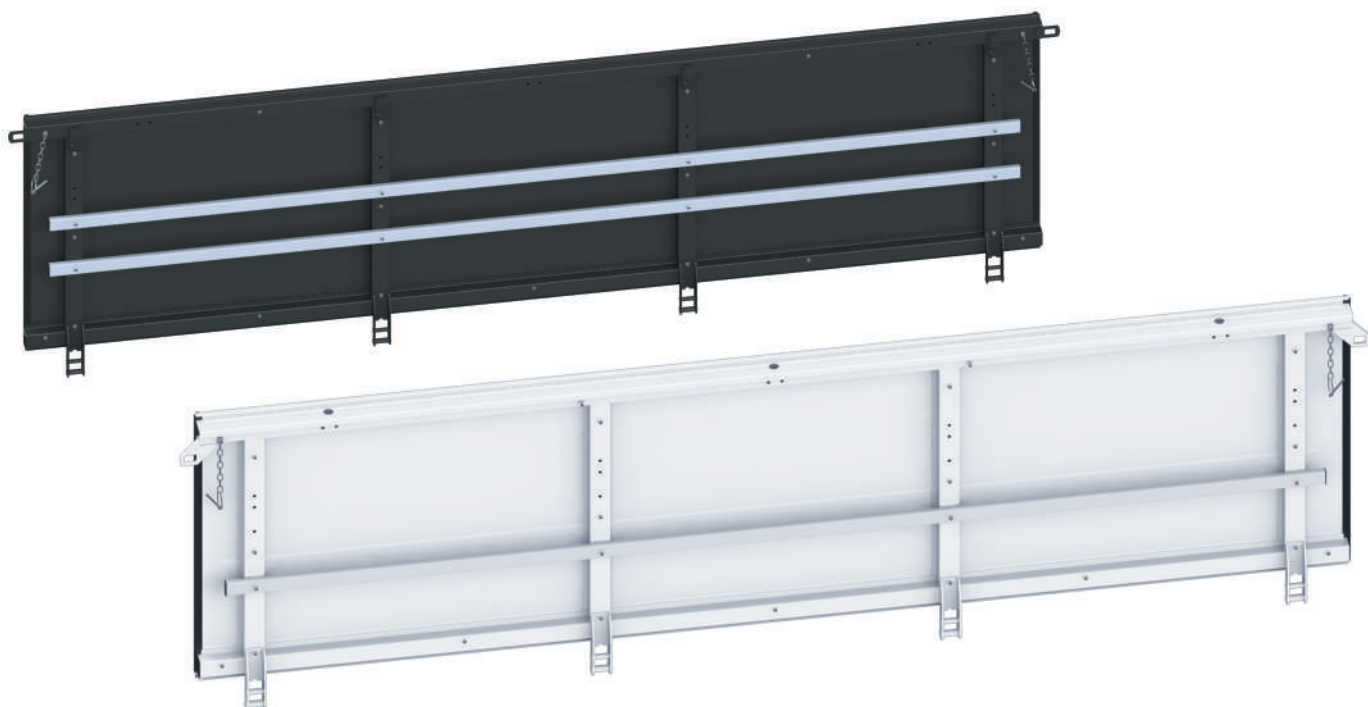

TAMPA DO TOMBADOR SUPERIOR

TPA116B - 800x2430 mm BRANCO
TPA116C - 900x2430 mm BRANCO
TPA116D - 1000x2430 mm BRANCO
TPA116B.P - 800x2430 mm PRETO
TPA116C.P - 900x2430 mm PRETO
TPA116D.P - 1000x2430 mm PRETO

TAMPA LATERAL SUPERIOR CARRETA ECO+

TPA113B - 800x2970 mm BRANCO
TPA113C - 900x2970 mm BRANCO
TPA113D - 1000x2970 mm BRANCO
TPA113B.P - 800x2970 mm PRETO
TPA113C.P - 900x2970 mm PRETO
TPA113D.P - 1000x2970 mm PRETO
TPA119B - 800x2430 mm BRANCO
TPA119C - 900x2430 mm BRANCO
TPA119D - 1000x2430 mm BRANCO
TPA119B.P - 800x2430 mm PRETO
TPA119C.P - 900x2430 mm PRETO
TPA119D.P - 1000x2430 mm PRETO

TAMPA LATERAL SUPERIOR CARRETA 11,50 m E BITREM ECO+

TPA117B - 800x2230 mm BRANCO
TPA117C - 900x2230 mm BRANCO
TPA117D - 1000x2230 mm BRANCO
TPA117B.P - 800x2230 mm PRETO
TPA117C.P - 900x2230 mm PRETO
TPA117D.P - 1000x2230 mm PRETO
TPA118B - 800x2590 mm BRANCO
TPA118C - 900x2590 mm BRANCO
TPA118D - 1000x2590 mm BRANCO
TPA118B.P - 800x2590 mm PRETO
TPA118C.P - 900x2590 mm PRETO
TPA118D.P - 1000x2590 mm PRETO

TAMPA DO TOMBADOR INFERIOR

TPA115B - 800x2430 mm BRANCO
TPA115C - 900x2430 mm BRANCO
TPA115D - 1000x2430 mm BRANCO
TPA115B.P - 800x2430 mm PRETO
TPA115C.P - 900x2430 mm PRETO
TPA115D.P - 1000x2430 mm PRETO

TAMPA LATERAL INFERIOR CARRETA ECO+

TPA114B - 800x2970 mm BRANCO
TPA114C - 900x2970 mm BRANCO
TPA114D - 1000x2970 mm BRANCO
TPA114B.P - 800x2970 mm PRETO
TPA114C.P - 900x2970 mm PRETO
TPA114D.P - 1000x2970 mm PRETO
TPA122B - 800x2430 mm BRANCO
TPA122C - 900x2430 mm BRANCO
TPA122D - 1000x2430 mm BRANCO
TPA122B.P - 800x2430 mm PRETO
TPA122C.P - 900x2430 mm PRETO
TPA122D.P - 1000x2430 mm PRETO

TAMPA LATERAL INFERIOR CARRETA 11,50 m E BITREM ECO+

TPA120B - 800x2230 mm BRANCO
TPA120C - 900x2230 mm BRANCO
TPA120D - 1000x2230 mm BRANCO
TPA120B.P - 800x2230 mm PRETO
TPA120C.P - 900x2230 mm PRETO
TPA120D.P - 1000x2230 mm PRETO
TPA121B - 800x2590 mm BRANCO
TPA121C - 900x2590 mm BRANCO
TPA121D - 1000x2590 mm BRANCO
TPA121B.P - 800x2590 mm PRETO
TPA121C.P - 900x2590 mm PRETO
TPA121D.P - 1000x2590 mm PRETO

TAMPA TRASEIRA CARGA SECA

TPA115Y - 500x2430 mm BRANCO
TPA115Y.P - 500x2430 mm PRETO

TAMPA LATERAL CARGA SECA

TPA114Y - 500x2970 mm BRANCO
TPA114Y.P - 500x2970 mm PRETO

FRONTAIS E FUEIROS COMPATÍVEIS COM LIBRELATO LINHA ECO+ E EVOLUT



FRONTAL SUPERIOR DA
CARRETA GRANELEIRA
SP796B - 800 mm PRETO
SP796C - 900 mm PRETO
SP796D - 1000 mm PRETO
TP796B - 800 mm BRANCO
TP796C - 900 mm BRANCO
TP796D - 1000 mm BRANCO

FRONTAL INFERIOR DA
CARRETA GRANELEIRA
SP790B - 800 mm PRETO
SP790C - 900 mm PRETO
SP790D - 1000 mm PRETO
SP790Y - 500 mm PRETO
TP790B - 800 mm BRANCO
TP790C - 900 mm BRANCO
TP790D - 1000 mm BRANCO
TP790Y - 500 mm BRANCO



FUEIRO LATERAL SUPERIOR
C/FRISO
SP798B - 96x800 mm PRETO
SP798C - 96x900 mm PRETO
SP798D - 96x1000 mm PRETO
TP798B - 96x800 mm BRANCO
TP798C - 96x900 mm BRANCO
TP798D - 96x1000 mm BRANCO



FUEIRO LATERAL INFERIOR
C/FRISO
SP791B - 96x800 mm PRETO
SP791C - 96x900 mm PRETO
SP791D - 96x1000 mm PRETO
SP791Y - 96x500 mm PRETO
TP791B - 96x800 mm BRANCO
TP791C - 96x900 mm BRANCO
TP791D - 96x1000 mm BRANCO
TP791Y - 96x500 mm BRANCO



FUEIRO DE CANTO SUPERIOR C/FRISO
DIREITO/ESQUERDO
SP800B.D - 96x800 mm PRETO
SP800B.E - 96x800 mm PRETO
SP800C.D - 96x900 mm PRETO
SP800C.E - 96x900 mm PRETO
SP800D.D - 96x1000 mm PRETO
SP800D.E - 96x1000 mm PRETO
TP800B.D - 96x800 mm BRANCO
TP800B.E - 96x800 mm BRANCO
TP800C.D - 96x900 mm BRANCO
TP800C.E - 96x900 mm BRANCO
TP800D.D - 96x1000 mm BRANCO
TP800D.E - 96x1000 mm BRANCO



FUEIRO DE CANTO INFERIOR C/FRISO
DIREITO/ESQUERDO
SP792B.D - 96x800 mm PRETO
SP792B.E - 96x800 mm PRETO
SP792C.D - 96x900 mm PRETO
SP792C.E - 96x900 mm PRETO
SP792D.D - 96x1000 mm PRETO
SP792D.E - 96x1000 mm PRETO
SP792Y.D - 96x500 mm PRETO
SP792Y.E - 96x500 mm PRETO
TP792B.D - 96x800 mm BRANCO
TP792B.E - 96x800 mm BRANCO
TP792C.D - 96x900 mm BRANCO
TP792C.E - 96x900 mm BRANCO
TP792D.D - 96x1000 mm BRANCO
TP792D.E - 96x1000 mm BRANCO
TP792Y.D - 96x500 mm BRANCO
TP792Y.E - 96x500 mm BRANCO

INFORMAÇÕES

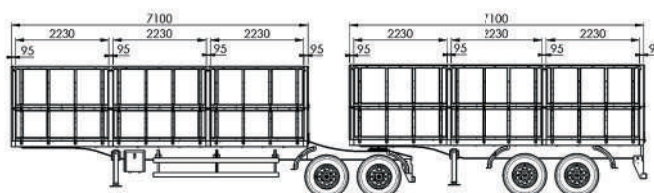

RANDON | CAIXA DE CARGA BITREM 7 EIXOS 7,10 m

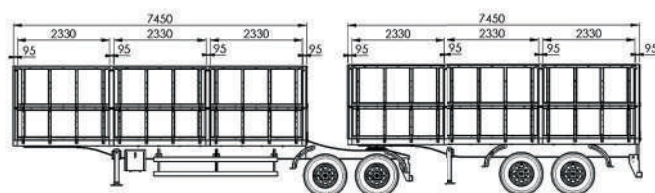

RANDON | CAIXA DE CARGA BITREM 7 EIXOS 7,50 m

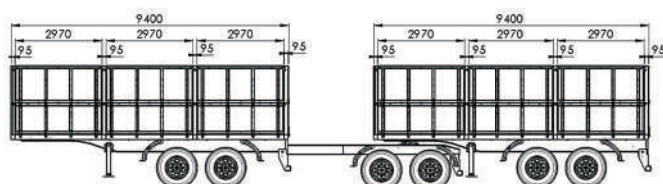

RANDON | CAIXA DE CARGA RODOTREM 9 EIXOS 9,40 m

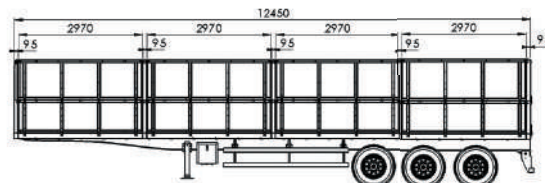

RANDON | CAIXA DE CARGA SEMIRREBOQUE 3 EIXOS 12,50 m

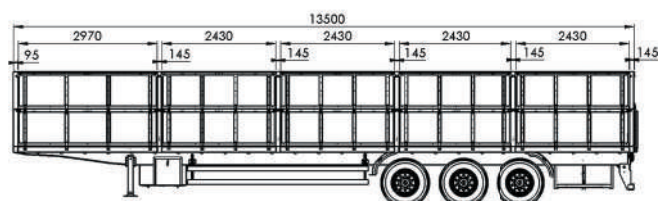

RANDON | CAIXA DE CARGA SEMIRREBOQUE 3 EIXOS 13,50 m

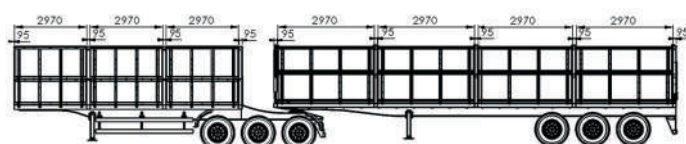

RANDON | CAIXA DE CARGA BITRENZAO 9 EIXOS 9,40 m + 12,50 m

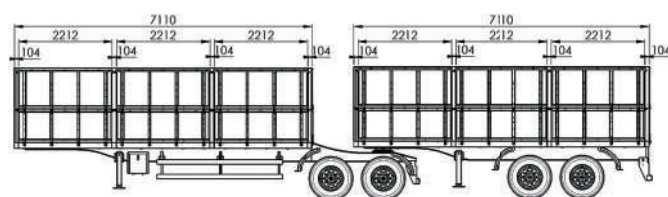

GUERRA | CAIXA DE CARGA BITREM 7 EIXOS 7,10 m

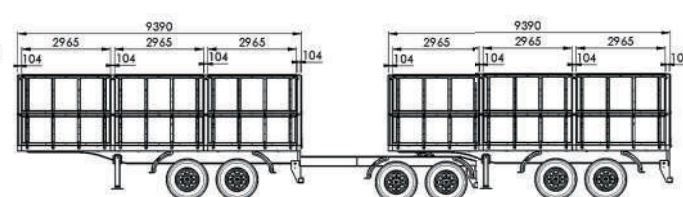

GUERRA | CAIXA DE CARGA RODOTREM 9 EIXOS 9,40 m

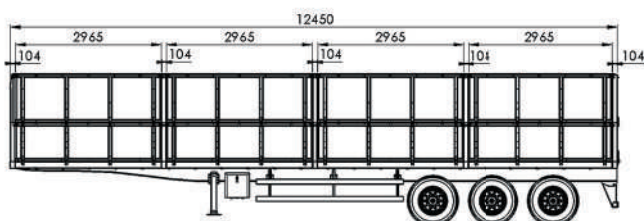

GUERRA | CAIXA DE CARGA SEMIRREBOQUE 3 EIXOS 12,50 m

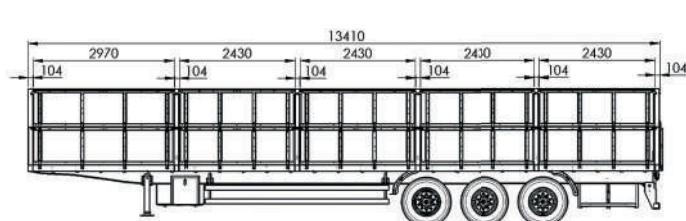

GUERRA | CAIXA DE CARGA SEMIRREBOQUE 3 EIXOS 13,50 m

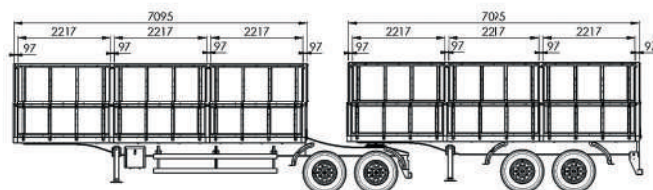

NOMA | CAIXA DE CARGA BITREM 7 EIXOS 7,10 m

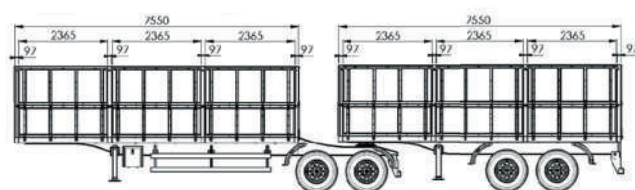

NOMA | CAIXA DE CARGA BITREM 7 EIXOS 7,50 m

INFORMAÇÕES

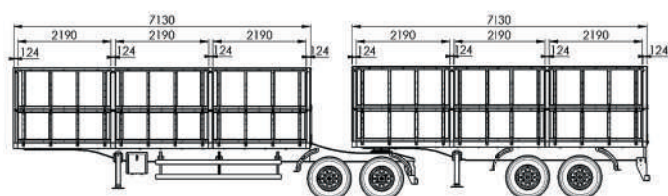

FACCHINI | CAIXA DE CARGA BITREM 7 EIXOS 7,10 m

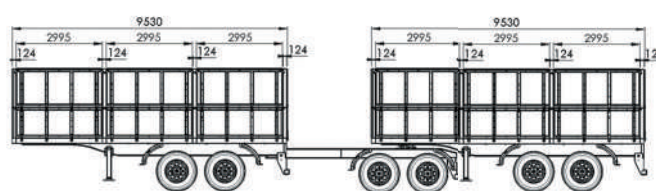

FACCHINI | CAIXA DE CARGA RODOTREM 9 EIXOS 9,50 m

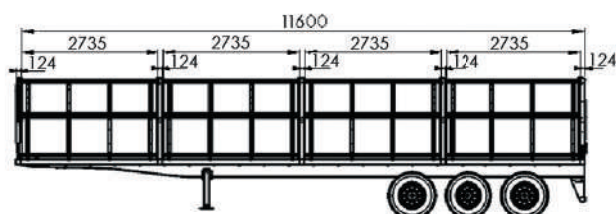

FACCHINI | CAIXA DE CARGA SEMIRREBOQUE 2 EIXOS 11,60 m

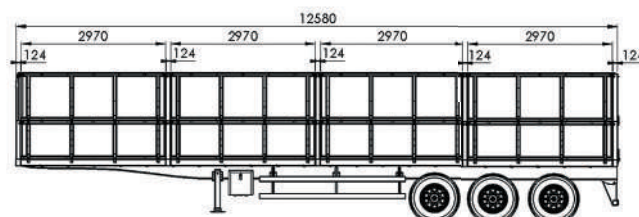

FACCHINI | CAIXA DE CARGA SEMIRREBOQUE 3 EIXOS 12,50 m

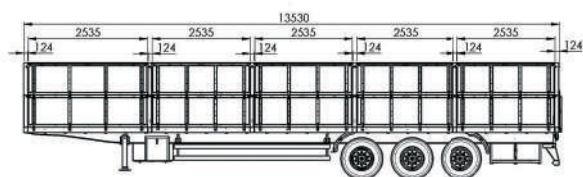

FACCHINI | CAIXA DE CARGA SEMIRREBOQUE 3 EIXOS 13,50 m

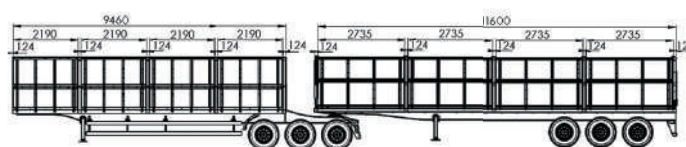

FACCHINI | CAIXA DE CARGA BITRENÇÃO 9 EIXOS 9,50 m + 11,60 m



Fundada em março de 2001, na cidade de São Marcos (RS), a Metal C iniciou sua trajetória com a fabricação terceirizada de peças metálicas, atendendo diferentes segmentos da indústria. Ao longo dos anos, a empresa evoluiu seu mix de produtos e, em 2005, passou a desenvolver sua própria linha de peças e acessórios para implementos rodoviários, identificando um mercado em plena expansão.

A busca constante por qualidade, tecnologia e inovação impulsionou o crescimento da Metal C, ampliando seu portfólio, sua capacidade produtiva e sua atuação em todo o Brasil. Com investimentos contínuos em estrutura, tecnologia e processos, a empresa expandiu seu parque fabril, diversificou suas linhas — incluindo suspensão, basculantes e carrocerias metálicas — e consolidou sua presença tanto no mercado de reposição quanto junto a montadoras de implementos rodoviários.

Em 2026, ao celebrar 25 anos de história, a Metal C se orgulha de ser uma marca sólida, reconhecida pela confiabilidade de seus produtos e pelo compromisso com a qualidade, atendendo clientes no Brasil e na América Latina. Uma trajetória construída com trabalho, evolução constante e foco no futuro.